

NOTICE!!

These documents have been scanned!

Do not place un-scanned documents beneath this notice!

Do not remove this notice from this file!

GPO Jacket No. 560-102
Print Order 61540
Rise Business Services, LLC
Job=AZ15 5/16/2019



Box Number= AZ15058



Claim Begin-End: AMC407549-AMC407549

1 Initial Receipt



AZ15058-4

AMC407284-AMC408064

United States Department of the Interior

Bureau of Land Management

LANDS/RECREATION & PLANNING

ONE N CENTRAL AVE

PHOENIX, AZ 85004 -2203

Phone:

Receipt

No:

2340216

Transaction #: 2414326

Date of Transaction: 05/09/2011

ENTERED INTO COMPUTER

MAY 11 2011

Cm

CUSTOMER:

HARVEY J LYNCH
PO BOX 140
DURKEE, OR 97905-0140 US

LINE #	QTY	DESCRIPTION	REMARKS	UNIT PRICE	TOTAL
1	1.00	LOCATABLE MINERALS / MINING CLAIMS-NEW, UNADJUD, ONE OR MORE AUTH NOS / NEW MINING CLAIM LOCATION FEE \$34 CASES: AMC407549/\$34.00		- n/a -	34.00
2	1.00	LOCATABLE MINERALS / MINING CLAIMS-NEW, UNADJUD, ONE OR MORE AUTH NOS / NEW MINING CLAIM MAINT FEE \$140 CASES: AMC407549/\$140.00		- n/a -	140.00
3	1.00	LOCATABLE MINERALS / MINING CLAIMS-NEW, UNADJUD, ONE OR MORE AUTH NOS / NEW MINING CLAIM PROCESSING FEE \$15 CASES: AMC407549/\$15.00		- n/a -	15.00
TOTAL:					\$189.00

PAYMENT INFORMATION

1	AMOUNT:	189.00	POSTMARKED:	04/22/2011
	TYPE:	CHECK	RECEIVED:	04/29/2011
	CHECK NO:	5703		
	NAME:	LYNCH, HARVEY J BOX 1657 TOPOCK AZ 86436 US		

REMARKS

This receipt was generated by the automated BLM Collections and Billing System and is a paper representation of a portion of the official electronic record contained therein.

NOTICE!!

These documents have been scanned!

Do not place un-scanned documents beneath this notice!

Do not remove this notice from this file!

GPO Jacket No. 560-102
Print Order 61540
Rise Business Services, LLC
Job=AZ15 5/16/2019



Box Number= AZ15058



Claim Begin-End: AMC407549-AMC407549

2 Correspondence



AZ15058-4

AMC407284-AMC408064

**NO
DOCUMENTS
FOUND**

NO DOCUMENTS FOUND
NO DOCUMENTS FOUND

NOTICE!!

These documents have been scanned!

Do not place un-scanned documents beneath this notice!

Do not remove this notice from this file!

GPO Jacket No. 560-102
Print Order 61540
Rise Business Services, LLC
Job=AZ15 5/16/2019



Box Number= AZ15058



Claim Begin-End: AMC407549-AMC407549

3 Transfers



AZ15058-4

AMC407284-AMC408064

**NO
DOCUMENTS
FOUND**

NO DOCUMENTS FOUND
NO DOCUMENTS FOUND

NOTICE!!

These documents have been scanned!

Do not place un-scanned documents beneath this notice!

Do not remove this notice from this file!

GPO Jacket No. 560-102
Print Order 61540
Rise Business Services, LLC
Job=AZ15 5/16/2019



Box Number= AZ15058



Claim Begin-End: AMC407549-AMC407549

4 Miscellaneous



AZ15058-4

AMC407284-AMC408064

**NO
DOCUMENTS
FOUND**

NO DOCUMENTS FOUND
NO DOCUMENTS FOUND

NOTICE!!

These documents have been scanned!

Do not place un-scanned documents beneath this notice!

Do not remove this notice from this file!

GPO Jacket No. 560-102
Print Order 61540
Rise Business Services, LLC
Job=AZ15 5/16/2019



Box Number= AZ15058



Claim Begin-End: AMC407549-AMC407549

5 Annual Filings



AZ15058-4

AMC407284-AMC408064

UNITED STATES
DEPARTMENT OF THE INTERIOR
BUREAU OF LAND MANAGEMENT

MAINTENANCE FEE WAIVER CERTIFICATION

SEE INSTRUCTIONS ON PAGE 2

FORM APPROVED
OMB NO. 1004-0114
Expires: January 31, 2020

1. This small miner waiver is filed for the assessment year beginning on September 1, 2019 and ending on September 1, 2020.
2. The undersigned and all related parties owned ten or fewer mining claims, mill, or tunnel sites located and maintained on Federal lands in the United States of America on September 1, 2019.
3. The undersigned have performed the assessment work required by law for each mining claim listed prior to filing this waiver and understand that by filing this form, the undersigned must file an affidavit of assessment work with the Bureau of Land Management (BLM) by the December 30th following the filing of this waiver.
4. The undersigned understand that if the assessment work obligation has not yet come due under 30 U.S.C. 28 (for those claims in their first assessment year only), a notice of intent to hold reciting this condition must be recorded by the December 30th following the filing of this waiver.
5. The undersigned understand that mill and tunnel sites may also be listed on this waiver and be waived from payment of the maintenance fee, and that a notice of intent to hold for these sites is required to be filed with the BLM by the December 30th following the filing of this waiver.
6. The undersigned understand and acknowledge that pursuant to 43 U.S.C. 1212 and 18 U.S.C. 1001, the filing or recording of a false, fictitious, or fraudulent document with the BLM may result in a fine of up to \$250,000, a prison term not to exceed five years, or both.
7. The mining claims, mill or tunnel sites for which this waiver from payment of the maintenance fees is requested are:

CLAIM OR SITE NAME	BLM RECORDATION SERIAL NUMBER
1. D & H #1	AMC # 407549
2. D & H #2	AMC # 407550
3.	
4.	
5.	
6.	
7.	
8.	
9.	
10.	

The owner(s) (claimants) of the above mining claims and sites are:

DAN CAPEHART
(Owner's Name - Please Print)
P.O. Box 485
(Owner's Mailing Address)

Dan Capehart
(Owner's Signature)
PRINEVILLE OR 97754-0485
(City) (State) (Zip Code)

JOYCE M. CAPEHART
(Owner's Name - Please Print)
P.O. Box 485
(Owner's Mailing Address)

Joyce M. Capehart
(Owner's Signature)
PRINEVILLE OR 97754-0485
(City) (State) (Zip Code)

HARVEY J. LYNCH
(Owner's Name - Please Print)
P.O. Box 140
(Owner's Mailing Address)

Harvey J. Lynch
(Owner's Signature)
DURKEE OR 97905-0140
(City) (State) (Zip Code)

DIANE LYNCH
(Owner's Name - Please Print)
P.O. Box 140
(Owner's Mailing Address)

Diane Lynch
(Owner's Signature)
DURKEE OR 97905-0140
(City) (State) (Zip Code)

(Continued on page 2)

ENTERED
SEP 11 2019
BY: *fm*

RECEIVED
BLM AZ STATE OFFICE
2019 APR 24 P 1:27
PHOENIX, ARIZONA

mmv fm

(Owner's Name - Please Print)	(Owner's Signature)		
(Owner's Mailing Address)	(City)	(State)	(Zip Code)
(Owner's Name - Please Print)	(Owner's Signature)		
(Owner's Mailing Address)	(City)	(State)	(Zip Code)
(Owner's Name - Please Print)	(Owner's Signature)		
(Owner's Mailing Address)	(City)	(State)	(Zip Code)
(Owner's Name - Please Print)	(Owner's Signature)		
(Owner's Mailing Address)	(City)	(State)	(Zip Code)

18 U.S.C. 1001 and 43 U.S.C. 1212 make it a crime for any person knowingly and willfully to make to any department or agency of the United States any false, fictitious or fraudulent statements or representations as to any matter within its jurisdiction.

INSTRUCTIONS

1. This certification is made under the provisions of 43 U.S.C. § 1744 and 30 U.S.C. §28-28k and the regulations thereunder (43 CFR Part 3830).
2. The claimant(s) must fill in the dates in paragraph 1 for the beginning and ending of the assessment year for which this waiver is sought.
3. The claimant(s) must fill in the date in paragraph 2 for the beginning of the assessment year for which this waiver is sought.
4. All claim and site names and BLM serial numbers must be listed for the mining claims, mill sites, and tunnel sites for which the waiver is sought.
5. All owners of the mining claims, mill sites, and tunnel sites and their addresses must be given.
6. This waiver form must be signed by all the claimants or their designated agent, in original form. If an agent is designated, a notarized designation of agent, signed by all of the claimants with proper address given, must be submitted with this waiver.
7. This form must be filed no later than September 1st for the upcoming assessment year in the BLM State Office where the mining claims or sites are recorded, or the waiver cannot be granted by the BLM. (Example: To obtain a waiver for the assessment year 2012, which begins on September 1, 2011, you must qualify for and file for a waiver no later than September 1, 2011, in the proper BLM State Office.)
8. For all mining claims which require assessment work, you must record an affidavit of labor on or before the December 30th immediately following the filing of this waiver. For all other mining claims or sites waived, you must record a notice of intent to hold on or before the December 30th immediately following the filing of this waiver.
9. Mill and tunnel sites may also be listed on this waiver and be waived from payment of the maintenance fee. A notice of intent to hold for these sites is required to be filed by the December 30th following the filing of this waiver.

FOR OFFICIAL USE ONLY

UNITED STATES
DEPARTMENT OF THE INTERIOR
BUREAU OF LAND MANAGEMENT

35

407549
AMC407550

MAINTENANCE FEE WAIVER CERTIFICATION

FORM APPROVED
OMB NO. 1004-0114
Expires: January 31, 2020

SEE INSTRUCTIONS ON PAGE 2

1. This small miner waiver is filed for the assessment year beginning on September 1, 2018 and ending on September 1, 2019
2. The undersigned and all related parties owned ten or fewer mining claims, mill, or tunnel sites located and maintained on Federal lands in the United States of America on September 1, 2018
3. The undersigned have performed the assessment work required by law for each mining claim listed prior to filing this waiver and understand that by filing this form, the undersigned must file an affidavit of assessment work with the Bureau of Land Management (BLM) by the December 30th following the filing of this waiver.
4. The undersigned understand that if the assessment work obligation has not yet come due under 30 U.S.C. 28 (for those claims in their first assessment year only), a notice of intent to hold reciting this condition must be recorded by the December 30th following the filing of this waiver.
5. The undersigned understand that mill and tunnel sites may also be listed on this waiver and be waived from payment of the maintenance fee, and that a notice of intent to hold for these sites is required to be filed with the BLM by the December 30th following the filing of this waiver.
6. The undersigned understand and acknowledge that pursuant to 43 U.S.C. 1212 and 18 U.S.C. 1001, the filing or recording of a false, fictitious, or fraudulent document with the BLM may result in a fine of up to \$250,000, a prison term not to exceed five years, or both.
7. The mining claims, mill or tunnel sites for which this waiver from payment of the maintenance fees is requested are:

CLAIM OR SITE NAME	BLM RECORDATION SERIAL NUMBER
1. D & H #1	AMC # 407549
2. D & H #2	AMC # 407550
3.	
4.	
5.	
6.	
7.	
8.	
9.	
10.	

The owner(s) (claimants) of the above mining claims and sites are:

DAN CAPEHART
(Owner's Name - Please Print)
P.O. Box 485
(Owner's Mailing Address)

Don Capehart
(Owner's Signature)
PRINEVILLE OR 97754-0485
(City) (State) (Zip Code)

JOYCE M. CAPEHART
(Owner's Name - Please Print)
P.O. Box 485
(Owner's Mailing Address)

Joyce M. Capehart
(Owner's Signature)
PRINEVILLE OR 97754-0485
(City) (State) (Zip Code)

HARVEY J. LYNCH
(Owner's Name - Please Print)
P.O. Box 140
(Owner's Mailing Address)

Harvey J. Lynch
(Owner's Signature)
DURKEE OR 97905-0140
(City) (State) (Zip Code)

DIANE LYNCH
(Owner's Name - Please Print)
P.O. Box 140
(Owner's Mailing Address)

Diane Lynch
(Owner's Signature)
DURKEE OR 97905-0140
(City) (State) (Zip Code)

(Continued on page 2)

BY: 

SEP 07 2018

RECEIVED
2018 APR 19 PM 12:46
PHOENIX, ARIZONA

(Owner's Name - Please Print)	(Owner's Signature)		
(Owner's Mailing Address)	(City)	(State)	(Zip Code)
(Owner's Name - Please Print)	(Owner's Signature)		
(Owner's Mailing Address)	(City)	(State)	(Zip Code)
(Owner's Name - Please Print)	(Owner's Signature)		
(Owner's Mailing Address)	(City)	(State)	(Zip Code)
(Owner's Name - Please Print)	(Owner's Signature)		
(Owner's Mailing Address)	(City)	(State)	(Zip Code)

18 U.S.C. 1001 and 43 U.S.C. 1212 make it a crime for any person knowingly and willfully to make to any department or agency of the United States any false, fictitious or fraudulent statements or representations as to any matter within its jurisdiction.

INSTRUCTIONS

1. This certification is made under the provisions of 43 U.S.C. § 1744 and 30 U.S.C. §28-28k and the regulations thereunder (43 CFR Part 3830).
2. The claimant(s) must fill in the dates in paragraph 1 for the beginning and ending of the assessment year for which this waiver is sought.
3. The claimant(s) must fill in the date in paragraph 2 for the beginning of the assessment year for which this waiver is sought.
4. All claim and site names and BLM serial numbers must be listed for the mining claims, mill sites, and tunnel sites for which the waiver is sought.
5. All owners of the mining claims, mill sites, and tunnel sites and their addresses must be given.
6. This waiver form must be signed by all the claimants or their designated agent, in original form. If an agent is designated, a notarized designation of agent, signed by all of the claimants with proper address given, must be submitted with this waiver.
7. This form must be filed no later than September 1st for the upcoming assessment year in the BLM State Office where the mining claims or sites are recorded, or the waiver cannot be granted by the BLM. (Example: To obtain a waiver for the assessment year 2012, which begins on September 1, 2011, you must qualify for and file for a waiver no later than September 1, 2011, in the proper BLM State Office.)
8. For all mining claims which require assessment work, you must record an affidavit of labor on or before the December 30th immediately following the filing of this waiver. For all other mining claims or sites waived, you must record a notice of intent to hold on or before the December 30th immediately following the filing of this waiver.
9. Mill and tunnel sites may also be listed on this waiver and be waived from payment of the maintenance fee. A notice of intent to hold for these sites is required to be filed by the December 30th following the filing of this waiver.

FOR OFFICIAL USE ONLY

UNITED STATES
DEPARTMENT OF THE INTERIOR
BUREAU OF LAND MANAGEMENT

20

MAINTENANCE FEE WAIVER CERTIFICATION

407549
FORM APPROVED 407550
OMB NO. 1004-0114
Expires: October 31, 2016

SEE INSTRUCTIONS ON PAGE 2

1. This small miner waiver is filed for the assessment year beginning on September 1, 2017 and ending on September 1, 2018
2. The undersigned and all related parties owned ten or fewer mining claims, mill, or tunnel sites located and maintained on Federal lands in the United States of America on September 1, 2017.
3. The undersigned have performed the assessment work required by law for each mining claim listed prior to filing this waiver and understand that by filing this form, the undersigned must file an affidavit of assessment work with the Bureau of Land Management (BLM) by the December 30th following the filing of this waiver.
4. The undersigned understand that if the assessment work obligation has not yet come due under 30 U.S.C. 28 (for those claims in their first assessment year only), a notice of intent to hold reciting this condition must be recorded by the December 30th following the filing of this waiver.
5. The undersigned understand that mill and tunnel sites may also be listed on this waiver and be waived from payment of the maintenance fee, and that a notice of intent to hold for these sites is required to be filed with the BLM by the December 30th following the filing of this waiver.
6. The undersigned understand and acknowledge that pursuant to 43 U.S.C. 1212 and 18 U.S.C. 1001, the filing or recording of a false, fictitious, or fraudulent document with the BLM may result in a fine of up to \$250,000, a prison term not to exceed five years, or both.
7. The mining claims, mill or tunnel sites for which this waiver from payment of the maintenance fees is requested are:

CLAIM OR SITE NAME	BLM RECORDATION SERIAL NUMBER
1. <u>D & H #1</u>	<u>AMC # 407549</u>
2. <u>D & H #2</u>	<u>AMC # 407550</u>
3.	
4.	
5.	
6.	
7.	
8.	
9.	
10.	

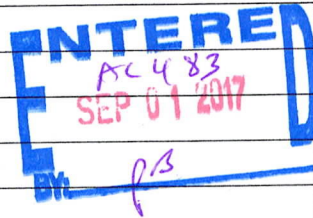

RECEIVED
BLM
2017 APR 17 P 3:32
PHOENIX, ARIZONA

The owner(s) (claimants) of the above mining claims and sites are:

1st DAN CAPEHART ✓ Dan Capehart
(Owner's Name - Please Print) (Owner's Signature)
P.O. Box 485 PRINEVILLE OR 97754-0485
(Owner's Mailing Address) (City) (State) (Zip Code)

2nd JOYCE M. CAPEHART ✓ Joyce M. Capehart
(Owner's Name - Please Print) (Owner's Signature)
P.O. Box 485 PRINEVILLE OR 97754-0485
(Owner's Mailing Address) (City) (State) (Zip Code)

5th HARVEY J. LYNCH ✓ Harvey J. Lynch
(Owner's Name - Please Print) (Owner's Signature)
P.O. Box 140 DURKEE OR 97905-0140
(Owner's Mailing Address) (City) (State) (Zip Code)

3rd DIANE LYNCH ✓ Diane Lynch
(Owner's Name - Please Print) (Owner's Signature)
P.O. Box 140 DURKEE OR 97905-0140
(Owner's Mailing Address) (City) (State) (Zip Code)

(Owner's Name - Please Print)

(Owner's Signature)

(Owner's Mailing Address)

(City)

(State)

(Zip Code)

(Owner's Name - Please Print)

(Owner's Signature)

(Owner's Mailing Address)

(City)

(State)

(Zip Code)

(Owner's Name - Please Print)

(Owner's Signature)

(Owner's Mailing Address)

(City)

(State)

(Zip Code)

(Owner's Name - Please Print)

(Owner's Signature)

(Owner's Mailing Address)

(City)

(State)

(Zip Code)

18 U.S.C. 1001 and 43 U.S.C. 1212 make it a crime for any person knowingly and willfully to make to any department or agency of the United States any false, fictitious or fraudulent statements or representations as to any matter within its jurisdiction.

INSTRUCTIONS

1. This certification is made under the provisions of 43 U.S.C. § 1744 and 30 U.S.C. §28-28k and the regulations thereunder (43 CFR Part 3830).
2. The claimant(s) must fill in the dates in paragraph 1 for the beginning and ending of the assessment year for which this waiver is sought.
3. The claimant(s) must fill in the date in paragraph 2 for the beginning of the assessment year for which this waiver is sought.
4. All claim and site names and BLM serial numbers must be listed for the mining claims, mill sites, and tunnel sites for which the waiver is sought.
5. All owners of the mining claims, mill sites, and tunnel sites and their addresses must be given.
6. This waiver form must be signed by all the claimants or their designated agent, in original form. If an agent is designated, a notarized designation of agent, signed by all of the claimants with proper address given, must be submitted with this waiver.
7. This form must be filed no later than September 1st for the upcoming assessment year in the BLM State Office where the mining claims or sites are recorded, or the waiver cannot be granted by the BLM. (Example: To obtain a waiver for the assessment year 2012, which begins on September 1, 2011, you must qualify for and file for a waiver no later than September 1, 2011, in the proper BLM State Office.)
8. For all mining claims which require assessment work, you must record an affidavit of labor on or before the December 30th immediately following the filing of this waiver. For all other mining claims or sites waived, you must record a notice of intent to hold on or before the December 30th immediately following the filing of this waiver.
9. Mill and tunnel sites may also be listed on this waiver and be waived from payment of the maintenance fee. A notice of intent to hold for these sites is required to be filed by the December 30th following the filing of this waiver.

FOR OFFICIAL USE ONLY

UNITED STATES DEPARTMENT OF THE INTERIOR
BUREAU OF LAND MANAGEMENT

MC NATIONWIDE CLAIMANT LISTING
September 01, 2017

Cust	AZ CLAIMANT	OR CLAIMANT	National Total
CAPEHART DANNY PO BOX 485 PRINEVILLE, OR 97754-0485	2		2
CAPEHART JOYCE PO BOX 485 PRINEVILLE, OR 97754-0485	2		2
LYNCH DIANE PO BOX 140 DURKEE, OR 97905-0140	2	1	3
LYNCH HARVEY J PO BOX 140 DURKEE, OR 97905-0140	2	3	5

407549

407550

When Recorded Return Document to:

HARVEY J LYNCH
P.O. Box 140
DURKEE OR 97905-0140

FEE# 2017017424

OFFICIAL RECORDS
OF MOHAVE COUNTY
KRISTI BLAIR,
COUNTY RECORDER



04/12/2017 01:03 PM Fee: \$15.00

PAGE: 1 of 2

☐ Check here is this is a change of address.

Telephone: (503) 440-2151

E-mail address: lynchharvey@gmail.com

AFFIDAVIT OF PERFORMANCE OF ANNUAL WORK

1. State of Arizona, County of MOHAVE ss:

2. I (Name) HARVEY J LYNCH

3. Reside at (Address) P.O. Box 140

City DURKEE County BAKER

State OR Zip 97905-0140 being duly sworn, depose and say that I am a citizen of the United States, more than eighteen years of age, and that all of the facts set forth in this affidavit, subject to the provisions and penalties of 18 U.S.C. 1001 pertaining to the filing of false, fictitious, or fraudulent statements with the United States, are true and correct according to the best of my knowledge, information and belief.

4. Owner's name and address (If not shown in Items 1-3 above).

5. That I am personally acquainted with the mining claim(s). The work and improvements were made by and at the expense of the owner(s) of said claim(s). Said contiguous group of claims, listed on this document, are situated in the

(optional) Mining District; MOHAVE County, Arizona.

Line No.	AMC NUMBER	CLAIM/SITE NAME	COUNTY RECORDER DATA (If available)	TWP	RNG	SEC
1	407549	W & H #1		15N	19W	24
2	407550	W & H #2		15N	19W	24
3						
4						
5						
6						

Form: MCF108

Revised Jan. 2006

Page 1 of 2

ENTERED
APR 20 2017
BY: RMM

BLM
Date
Stamp

2017 APR 17 P 3:22
PHOENIX, ARIZONA

7						
8						
9						
10						

6. That between the dates starting at 12 o'clock noon on September 1, 20 16 and ending at 12 o'clock noon on September 1, 20 17 at least \$ 2732.75 dollars worth of work and improvements were done and performed upon said claim(s) or upon one or more of a contiguous group of claims for the benefit of all, wholly or partly outside of a contiguous group of claims for the benefit of all, not including the location work.

7. That the following persons were employed to perform the work and improvements described herein:

HARVEY LYNCH; DIANE LYNCH

8. That the work and improvements performed were:

MINERAL EXTRACTION

9. Dated: 04.12.17 Signature: [Signature]

SUBSCRIBED AND SWORN TO before me, a Notary Public, this 12 day of April 20 17

By: Harvey Lynch

Notary Public [Signature]

My Commission Expires 10/29/2018

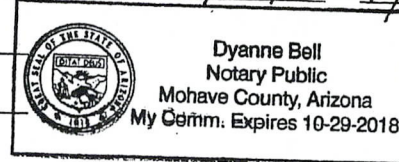

Bureau of Land Management
Arizona State Office
www.az.blm.gov

No. of Claims: 2 x \$10 = 20
Check No.: 6189 Init. [Signature]
Receipt No.: 3812152
For BLM Use Only

Lynch
P.O. Box 140
Durkee OK
97905-0140

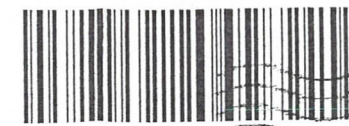

7014 2870 0001-6283 2768

West Valley P81K

WED 12 APR 2017 AM



UNITED STATES POSTAGE
PITNEY BOWES
02 1P
\$007.290
0001982711 APR 12 2017
MAILED FROM ZIP CODE 86436

Bureau of Land Management
Arizona State Office
One North Central Ave
Suite 800
Phoenix AZ
85004-4427

FIRST CLASS

RECEIVED
2017 APR 17 P 3:10
PHOENIX, ARIZONA

RECEIVED
2017 APR 17 P 3:22
PHOENIX, ARIZONA

United States Department of the Interior
Bureau of Land Management
DIV OF LANDS, MINRLS & ENERGY
ONE N CENTRAL AVE
PHOENIX, AZ 85004 -4427
Phone: 602-417-9200

Receipt

No: 3812152

Transaction #: 3919990	
Date of Transaction: 04/18/2017	
CUSTOMER:	
	HARVEY J LYNCH PO BOX 140 DURKEE,OR 97905-0140 US

LINE #	QTY	DESCRIPTION	REMARKS	UNIT PRICE	TOTAL
1	1.00	LOCATABLE MINERALS / MINING CLAIMS- NOT NEW-UNADJUD,ONE AUTH NO. ONLY / MINING CLAIM MONEY RECEIVED CASES: AMC407549/\$20.00	POL 2017/2 WAV	- n/a -	20.00
TOTAL:					\$20.00

PAYMENT INFORMATION				
1	AMOUNT:	20.00	POSTMARKED:	04/12/2017
	TYPE:	CHECK	RECEIVED:	04/17/2017
	CHECK NO:	6189		
	NAME:	LYNCH, HARVEY J PO BOX 140 DURKEE OR 97905-0140 US		

REMARKS

This receipt was generated by the automated BLM Collections and Billing System and is a paper representation of a portion of the official electronic record contained therein.

UNITED STATES
DEPARTMENT OF THE INTERIOR
BUREAU OF LAND MANAGEMENT

24

MAINTENANCE FEE WAIVER CERTIFICATION

SEE INSTRUCTIONS ON PAGE 2

407549
407550
FORM APPROVED
OMB NO. 1004-0114
Expires: October 31, 2016

1. This small miner waiver is filed for the assessment year beginning on September 1, 2016 and ending on September 1, 2017
2. The undersigned and all related parties owned ten or fewer mining claims, mill, or tunnel sites located and maintained on Federal lands in the United States of America on September 1, 2016
3. The undersigned have performed the assessment work required by law for each mining claim listed prior to filing this waiver and understand that by filing this form, the undersigned must file an affidavit of assessment work with the Bureau of Land Management (BLM) by the December 30th following the filing of this waiver.
4. The undersigned understand that if the assessment work obligation has not yet come due under 30 U.S.C. 28 (for those claims in their first assessment year only), a notice of intent to hold reciting this condition must be recorded by the December 30th following the filing of this waiver.
5. The undersigned understand that mill and tunnel sites may also be listed on this waiver and be waived from payment of the maintenance fee, and that a notice of intent to hold for these sites is required to be filed with the BLM by the December 30th following the filing of this waiver.
6. The undersigned understand and acknowledge that pursuant to 43 U.S.C. 1212 and 18 U.S.C. 1001, the filing or recording of a false, fictitious, or fraudulent document with the BLM may result in a fine of up to \$250,000, a prison term not to exceed five years, or both.
7. The mining claims, mill or tunnel sites for which this waiver from payment of the maintenance fees is requested are:

CLAIM OR SITE NAME	BLM RECORDATION SERIAL NUMBER
1. D + H #1	AMC # 407549
2. D + H #2	AMC # 407550
3.	
4.	
5.	
6.	
7.	
8.	
9.	
10.	

RECEIVED
BLM / STATE OFFICE
2016 APR 21 10:31
PHOENIX, ARIZONA

The owner(s) (claimants) of the above mining claims and sites are:

DANNY H. CAPEHART
(Owner's Name - Please Print)
P.O. Box 485
(Owner's Mailing Address)

Dan Capehart
(Owner's Signature)
PRINEVILLE OR 97754-0485
(City) (State) (Zip Code)

JOYCE M. CAPEHART
(Owner's Name - Please Print)
P.O. Box 485
(Owner's Mailing Address)

Joyce M. Capehart
(Owner's Signature)
PRINEVILLE OR 97754-0485
(City) (State) (Zip Code)

HARVEY J. LYNCH
(Owner's Name - Please Print)
P.O. Box 140
(Owner's Mailing Address)

Harvey J. Lynch
(Owner's Signature)
DURKEE OR 97905-0140
(City) (State) (Zip Code)

DIANE LYNCH
(Owner's Name - Please Print)
P.O. Box 140
(Owner's Mailing Address)

Diane Lynch
(Owner's Signature)
DURKEE OR 97905-0140
(City) (State) (Zip Code)

INTERESTED
Aug 29 2016
BY: [Signature]

NW
[Signature]

(Owner's Name - Please Print)

(Owner's Signature)

(Owner's Mailing Address)

(City)

(State)

(Zip Code)

(Owner's Name - Please Print)

(Owner's Signature)

(Owner's Mailing Address)

(City)

(State)

(Zip Code)

(Owner's Name - Please Print)

(Owner's Signature)

(Owner's Mailing Address)

(City)

(State)

(Zip Code)

(Owner's Name - Please Print)

(Owner's Signature)

(Owner's Mailing Address)

(City)

(State)

(Zip Code)

18 U.S.C. 1001 and 43 U.S.C. 1212 make it a crime for any person knowingly and willfully to make to any department or agency of the United States any false, fictitious or fraudulent statements or representations as to any matter within its jurisdiction.

INSTRUCTIONS

1. This certification is made under the provisions of 43 U.S.C. § 1744 and 30 U.S.C. §28-28k and the regulations thereunder (43 CFR Part 3830).
2. The claimant(s) must fill in the dates in paragraph 1 for the beginning and ending of the assessment year for which this waiver is sought.
3. The claimant(s) must fill in the date in paragraph 2 for the beginning of the assessment year for which this waiver is sought.
4. All claim and site names and BLM serial numbers must be listed for the mining claims, mill sites, and tunnel sites for which the waiver is sought.
5. All owners of the mining claims, mill sites, and tunnel sites and their addresses must be given.
6. This waiver form must be signed by all the claimants or their designated agent, in original form. If an agent is designated, a notarized designation of agent, signed by all of the claimants with proper address given, must be submitted with this waiver.
7. This form must be filed no later than September 1st for the upcoming assessment year in the BLM State Office where the mining claims or sites are recorded, or the waiver cannot be granted by the BLM. (Example: To obtain a waiver for the assessment year 2012, which begins on September 1, 2011, you must qualify for and file for a waiver no later than September 1, 2011, in the proper BLM State Office.)
8. For all mining claims which require assessment work, you must record an affidavit of labor on or before the December 30th immediately following the filing of this waiver. For all other mining claims or sites waived, you must record a notice of intent to hold on or before the December 30th immediately following the filing of this waiver.
9. Mill and tunnel sites may also be listed on this waiver and be waived from payment of the maintenance fee. A notice of intent to hold for these sites is required to be filed by the December 30th following the filing of this waiver.

FOR OFFICIAL USE ONLY

2
When Recorded Return Document to:

HARVEY J. LYNCH
P.O. Box 140
DURKEE OR 97925-0140

☐ Check here is this is a change of address.

Telephone: (503) 440-2151

E-mail address: lynchharvey@gmail.com

407549
407550
FEE# 2016016941

OFFICIAL RECORDS
OF MOHAVE COUNTY
ROBERT BALLARD,
COUNTY RECORDER



04/19/2016 12:48 PM Fee: \$15.00

PAGE: 1 of 2

AFFIDAVIT OF PERFORMANCE OF ANNUAL WORK

1. State of Arizona, County of MOHAVE ss:

2. I (Name) HARVEY J. LYNCH

3. Reside at (Address) P.O. Box 140

City DURKEE County BAKER

BLM
Date
Stamp

RECEIVED
BLM AZ STATE OFFICE
2016 APR 21 P 3:17
PHOENIX, ARIZONA

State OR Zip 97925-0140 being duly sworn, depose and say that I am a citizen of the United States, more than eighteen years of age, and that all of the facts set forth in this affidavit, subject to the provisions and penalties of 18 U.S.C. 1001 pertaining to the filing of false, fictitious, or fraudulent statements with the United States, are true and correct according to the best of my knowledge, information and belief.

4. Owner's name and address (If not shown in Items 1-3 above).

5. That I am personally acquainted with the mining claim(s). The work and improvements were made by and at the expense of the owner(s) of said claim(s). Said contiguous group of claims, listed on this document, are situated in the

(optional) Mining District; MOHAVE County, Arizona.

Line No.	AMC NUMBER	CLAIM/SITE NAME	COUNTY RECORDER DATA (If available)	TWP	RNG	SEC
1	407549	Q4 H #1		15N	19W	24
2	407550	Q4 H #2		15N	19W	24
3						
4						
5						
6						



Form: MCF108
Revised Jan. 2006
Page 1 of 2

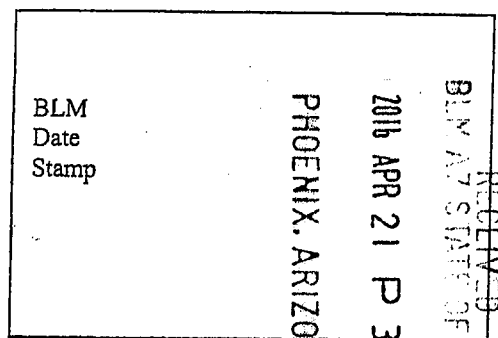

7						
8						
9						
10						

6. That between the dates starting at 12 o'clock noon on September 1, 20 15 and ending at 12 o'clock noon on September 1, 20 16 at least \$ 2149.35 dollars worth of work and improvements were done and performed upon said claim(s) or upon one or more of a contiguous group of claims for the benefit of all, wholly or partly outside of a contiguous group of claims for the benefit of all, not including the location work.

7. That the following persons were employed to perform the work and improvements described herein: HARVEY LYKICH; DIANE LYNCH

8. That the work and improvements performed were: MINERAL EXTRACTION

9. Dated: 04/19/16 Signature: [Signature]

SUBSCRIBED AND SWORN TO before me, a Notary Public, this 19TH

By: Tasha A Johnston

Notary Public TASHA A JOHNSTON

My Commission Expires 12 21 2019

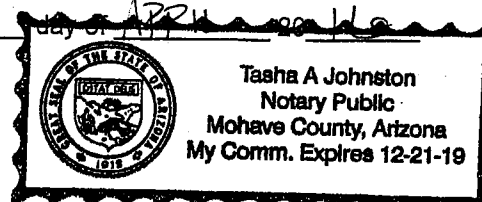

Bureau of Land Management
Arizona State Office
www.az.blm.gov

No. of Claims: 2 x \$10 = \$20.00
 Check No.: 6124 Init. [Signature]
 Receipt No.: 3542768
 For BLM Use Only

Form: MCF108
Revised Jan. 2006
Page 2 of 2

United States Department of the Interior
Bureau of Land Management
DIV OF LANDS, MINRLS & ENERGY
ONE N CENTRAL AVE
PHOENIX, AZ 85004 -4427
Phone:

Receipt

No: 3542768

Transaction #: 3645096
Date of Transaction: 04/22/2016

CUSTOMER:

HARVEY J LYNCH
PO BOX 140
DURKEE,OR 97905-0140 US

LINE #	QTY	DESCRIPTION	REMARKS	UNIT PRICE	TOTAL
1	1.00	LOCATABLE MINERALS / MINING CLAIMS-NOT NEW-UNADJUD,ONE AUTH NO. ONLY / MINING CLAIM MONEY RECEIVED CASES: AMC407549/\$20.00	WAIVER - 2 2017 / POL - 2 2016	- n/a -	20.00
TOTAL:					\$20.00

PAYMENT INFORMATION				
1	AMOUNT:	20.00	POSTMARKED:	04/19/2016
	TYPE:	CHECK	RECEIVED:	04/21/2016
	CHECK NO:	6124		
	NAME:	LYNCH, DIANE PO BOX 140 DURKEE OR 97905-0140 US		

REMARKS

This receipt was generated by the automated BLM Collections and Billing System and is a paper representation of a portion of the official electronic record contained therein.

Lynch
P.O. Box 140
Winkler OR
97905-0140



7011 0110 0002 1531 6935

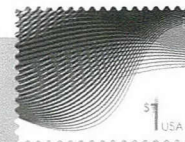

RETURN RECEIPT
REQUESTED

Bureau of Land Management
Arizona State Office
One North Central Ave.
Suite 800
Phoenix AZ 85004-4427

RETURN RECEIPT
REQUESTED

RECEIVED
BLM AZ STATE OFFICE
2016 APR 21 P 3:16
PHOENIX, ARIZONA

Lynch
P.O. Box 140
Winkler OK
97905-0140



7011 0110 0002 1531 6935

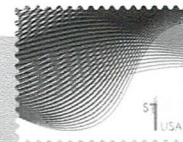

RETURN RECEIPT
REQUESTED

Bureau of Land Management
Arizona State Office
One North Central Ave.
Suite 800
Phoenix AZ 85004-4427

RETURN RECEIPT
REQUESTED

RECEIVED
BLM AZ STATE OFFICE
2016 APR 21 P 3:16
PHOENIX, ARIZONA

UNITED STATES
DEPARTMENT OF THE INTERIOR
BUREAU OF LAND MANAGEMENT

21

MAINTENANCE FEE WAIVER CERTIFICATION

AA

407549

FORM APPROVED
OMB NO. 1004-0114
Expires: October 31, 2016

SEE INSTRUCTIONS ON PAGE 2

1. This small miner waiver is filed for the assessment year beginning on September 1, 2015 and ending on September 1, 2016
2. The undersigned and all related parties own ten or fewer mining claims, mill, or tunnel sites located and maintained on Federal lands in the United States of America on September 1, 2015.
3. The undersigned have performed the assessment work required by law for each mining claim listed prior to filing this waiver and understand that by filing this form, the undersigned must file an affidavit of assessment work with the Bureau of Land Management (BLM) by the December 30th following the filing of this waiver.
4. The undersigned understand that if the assessment work obligation has not yet come due under 30 U.S.C. 28 (for those claims in their first assessment year only), a notice of intent to hold reciting this condition must be recorded by the December 30th following the filing of this waiver.
5. The undersigned understand that mill and tunnel sites may also be listed on this waiver and be waived from payment of the maintenance fee, and that a notice of intent to hold for these sites is required to be filed with the BLM by the December 30th following the filing of this waiver.
6. The undersigned understand and acknowledge that pursuant to 43 U.S.C. 1212 and 18 U.S.C. 1001, the filing or recording of a false, fictitious, or fraudulent document with the BLM may result in a fine of up to \$250,000, a prison term not to exceed five years, or both.
7. The mining claims, mill or tunnel sites for which this waiver from payment of the maintenance fees is requested are:

CLAIM OR SITE NAME	BLM RECORDATION SERIAL NUMBER
1. D & H #1	AMC # 407549
2. D & H #2	AMC # 407550
3.	
4.	
5.	
6.	
7.	
8.	
9.	
10.	

RECEIVED
BLM ALBUQUERQUE OFFICE
2015 APR 27 P 1:51
PHOENIX, ARIZONA

The owner(s) (claimants) of the above mining claims and sites are:

DANNY H. CAPEHART
(Owner's Name - Please Print)
P.O. Box 485
(Owner's Mailing Address)

Dan Capehart
(Owner's Signature)
PRINEVILLE OR 97754-0485
(City) (State) (Zip Code)

JOYCE M. CAPEHART
(Owner's Name - Please Print)
P.O. Box 485
(Owner's Mailing Address)

Joyce M. Capehart
(Owner's Signature)
PRINEVILLE OR 97754-0485
(City) (State) (Zip Code)

HARVEY J. LYNCH
(Owner's Name - Please Print)
P.O. Box 140
(Owner's Mailing Address)

Harvey J. Lynch
(Owner's Signature)
DURKEE OR 97925-0140
(City) (State) (Zip Code)

DIANE LYNCH
(Owner's Name - Please Print)
P.O. Box 140
(Owner's Mailing Address)

Diane Lynch
(Owner's Signature)
DURKEE OR 97925-0140
(City) (State) (Zip Code)

(Continued on page 2)

INTEREST
SEP 01 2015
BY: *jm*

NW
9/1/2015
EW

(Owner's Name - Please Print)

(Owner's Signature)

(Owner's Mailing Address)

(City)

(State)

(Zip Code)

(Owner's Name - Please Print)

(Owner's Signature)

(Owner's Mailing Address)

(City)

(State)

(Zip Code)

(Owner's Name - Please Print)

(Owner's Signature)

(Owner's Mailing Address)

(City)

(State)

(Zip Code)

(Owner's Name - Please Print)

(Owner's Signature)

(Owner's Mailing Address)

(City)

(State)

(Zip Code)

18 U.S.C. 1001 and 43 U.S.C. 1212 make it a crime for any person knowingly and willfully to make to any department or agency of the United States any false, fictitious or fraudulent statements or representations as to any matter within its jurisdiction.

INSTRUCTIONS

1. This certification is made under the provisions of 43 U.S.C. § 1744 and 30 U.S.C. §28-28k and the regulations thereunder (43 CFR Part 3830).
2. The claimant(s) must fill in the dates in paragraph 1 for the beginning and ending of the assessment year for which this waiver is sought.
3. The claimant(s) must fill in the date in paragraph 2 for the beginning of the assessment year for which this waiver is sought.
4. All claim and site names and BLM serial numbers must be listed for the mining claims, mill sites, and tunnel sites for which the waiver is sought.
5. All owners of the mining claims, mill sites, and tunnel sites and their addresses must be given.
6. This waiver form must be signed by all the claimants or their designated agent, in original form. If an agent is designated, a notarized designation of agent, signed by all of the claimants with proper address given, must be submitted with this waiver.
7. This form must be filed no later than September 1st for the upcoming assessment year in the BLM State Office where the mining claims or sites are recorded, or the waiver cannot be granted by the BLM. (Example: To obtain a waiver for the assessment year 2012, which begins on September 1, 2011, you must qualify for and file for a waiver no later than September 1, 2011, in the proper BLM State Office.)
8. For all mining claims which require assessment work, you must record an affidavit of labor on or before the December 30th immediately following the filing of this waiver. For all other mining claims or sites waived, you must record a notice of intent to hold on or before the December 30th immediately following the filing of this waiver.
9. Mill and tunnel sites may also be listed on this waiver and be waived from payment of the maintenance fee. A notice of intent to hold for these sites is required to be filed by the December 30th following the filing of this waiver.

RECEIVED
BLM AZ STATE OFFICE
2011 APR 27 P 1:52
PHOENIX, ARIZONA

FOR OFFICIAL USE ONLY

NOTICES

The Privacy Act and 43 CFR 2.48(d) require that you be furnished the following information in connection with the information requested by this form.

AUTHORITY: 30 U.S.C. 28f and 43 CFR part 3835 permit collection of the information requested by this form.

PRINCIPAL PURPOSE: The BLM will use the information you provide to verify that the owner(s) (claimants(s)) of a mining claim has/have complied with 30 U.S.C. 28f and 43 CFR part 3835 and is/are entitled to perform assessment work in lieu of paying the maintenance fee for the mining claims listed on this form.

ROUTINE USES: The BLM will only disclose this information in accordance with the provisions at 43 CFR 2.56(b) and (c).

EFFECT OF NOT PROVIDING INFORMATION: Disclosure of the requested information is required by 30 U.S.C. 28f and 43 CFR part 3835 for those claimants qualified to request the small miner waiver allowed. Failure to submit all the requested information or to complete this form will delay the BLM's processing of the form and may preclude the BLM's acceptance of the maintenance fee waiver request, which may result in forfeiture of the mining claim or site by the claimant.

The Paperwork Reduction Act requires us to inform you that:

The BLM collects this information to determine whether or not you are qualified for waiver of maintenance fees.

Submission of the requested information is necessary to obtain or retain a benefit.

You do not have to respond to this or any other Federal agency-sponsored information collection unless it displays a currently valid OMB control number.

BURDEN HOURS STATEMENT: Public reporting burden for this form is estimated to average 20 minutes per response, including the time for reviewing instructions, gathering and maintaining data, and completing and reviewing the form. You may submit comments regarding the burden estimate or any other aspect of this form to: U.S. Department of the Interior, Bureau of Land Management (1004-0114), Bureau Information Collection Clearance Officer (WO-630), Mail Stop 401 LS, 1849 C St., N.W., Washington, D.C. 20240.

RECEIVED
BLM ASSESSMENT OFFICE
2015 APR 27 P 1:51
PHOENIX, ARIZONA

407549

When Recorded Return Document to:

HARVEY J. LYNCH
P.O. Box 140
DURKEE OR 97905-0140

☐ Check here if this is a change of address.

Telephone: (503) 440-2151

E-mail address: lynchharvey@gmail.com

FEE# 2015017669

OFFICIAL RECORDS
 OF MOHAVE COUNTY
 CAROL MEIER,
 COUNTY RECORDER



04/23/2015 09:50 AM Fee: \$15.00

PAGE: 1 of 2

AFFIDAVIT OF PERFORMANCE OF ANNUAL WORK

1. State of Arizona, County of MOHAVE ss:

2. I (Name) HARVEY J LYNCH

3. Reside at (Address) P.O. Box 140

City DURKEE County BAKER

State OR Zip 97905-0140

Being duly sworn, depose and say that I am a citizen of the United States, more than eighteen years of age, and that all of the facts set forth in this affidavit, subject to the provisions and penalties of 18 U.S.C. 1001 pertaining to the filing of false, fictitious, or fraudulent statements with the United States, are true and correct according to the best of my knowledge, information and belief.

4. Owner's name and address (If not shown in Items 1-3 above).

5. That I am personally acquainted with the mining claim(s). The work and improvements were made by and at the expense of the owner(s) of said claim(s). Said contiguous group of claims, listed on this document, are situated in the

(optional) Mining District; MOHAVE County, Arizona.

Line No.	AMC NUMBER	CLAIM/SITE NAME	COUNTY RECORDER DATA (If available)	TWP	RNG	SEC
1	407549	D & H #1		15N	19W	24
2	407550	D & H #2		15N	19W	24
3						
4						
5						
6						

RECEIVED
BLM ALBUQUERQUE OFFICE
2015 APR 27 P 1:51
PHOENIX, ARIZONA
BLM
Date
Stamp

7						
8						
9						
10						

6. That between the dates starting at 12 o'clock noon on September 1, 20 14 and ending at 12 o'clock noon on September 1, 20 15 at least \$ 3155.60 dollars worth of work and improvements were done and performed upon said claim(s) or upon one or more of a contiguous group of claims for the benefit of all, wholly or partly outside of a contiguous group of claims for the benefit of all, not including the location work.

7. That the following persons were employed to perform the work and improvements described herein: HARVEY LYNCH; DIANE LYNCH

8. That the work and improvements performed were: MINERAL EXTRACTION; RECLAMATION

9. Dated: 04/23/15 Signature: [Signature]

SUBSCRIBED AND SWORN TO before me, a Notary Public, this 23 day of April 20 15

By: HARVEY LYNCH

Notary Public Hannah Blake

My Commission Expires 1-6-19

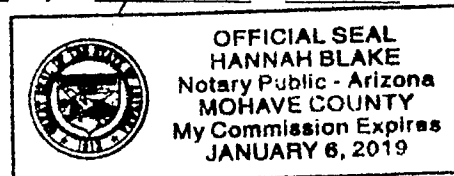

Bureau of Land Management
Arizona State Office
www.az.blm.gov

No. of Claims: 2 x \$10 = \$20.00
Check No. 60058 Init. AB
Receipt No.: 3282913
For BLM Use Only

Form: MCF108
Revised Jan. 2006
Page 2 of 2

United States Department of the Interior
Bureau of Land Management
 LANDS/RECREATION & PLANNING
 ONE N CENTRAL AVE
 PHOENIX, AZ 85004 -2203
 Phone: 602-417-9200

Receipt

No: 3282913

Transaction #: 3379233	
Date of Transaction: 04/28/2015	
CUSTOMER:	
	HARVEY J LYNCH PO BOX 140 DURKEE,OR 97905-0140 US

LINE #	QTY	DESCRIPTION	REMARKS	UNIT PRICE	TOTAL
1	1.00	LOCATABLE MINERALS / MINING CLAIMS-NOT NEW-UNADJUD,ONE AUTH NO. ONLY / MINING CLAIM MONEY RECEIVED CASES: AMC407549/\$20.00	MAINT FEE WAIVER (2) 2016 / POL (2) 2015	- n/a -	20.00
TOTAL:					\$20.00

PAYMENT INFORMATION				
1	AMOUNT:	20.00	POSTMARKED:	04/23/2015
	TYPE:	CHECK	RECEIVED:	04/27/2015
	CHECK NO:	6058		
	NAME:	LYNCH, HARVEY PO BOX 1657 TOPOCK AZ 86436 US		

REMARKS	

This receipt was generated by the automated BLM Collections and Billing System and is a paper representation of a portion of the official electronic record contained therein.

ENTERED
 MAY - 4 2015
 BY: *[Signature]*

4/28/2015

Lynch
PO Box 140
Wenkee OR
97905-0140



U.S. POSTAGE
PAID
KINGMAN, AZ
86401
APR 23, 15
AMOUNT
\$7.19
00114167-05

RETURN RECEIPT
REQUESTED

Bureau of Land Management
Arizona State Office
One North Central Ave
Suite 800
Phoenix AZ
85004-4427

RECEIVED
BLM AZ STATE OFFICE
2015 APR 27 P 1:51
PHOENIX, ARIZONA



UNITED STATES
DEPARTMENT OF THE INTERIOR
BUREAU OF LAND MANAGEMENT

MAINTENANCE FEE WAIVER CERTIFICATION

SEE INSTRUCTIONS ON PAGE 2

021
Ad

AMC 407549
407550
FORM APPROVED
OMB NO. 1004-0114
Expires: October 31, 2016

1. This small miner waiver is filed for the assessment year beginning on September 1, 2014 and ending on September 1, 2015.
2. The undersigned and all related parties owned ten or fewer mining claims, mill, or tunnel sites located and maintained on Federal lands in the United States of America on September 1, 2014.
3. The undersigned have performed the assessment work required by law for each mining claim listed prior to filing this waiver and understand that by filing this form, the undersigned must file an affidavit of assessment work with the Bureau of Land Management (BLM) by the December 30th following the filing of this waiver.
4. The undersigned understand that if the assessment work obligation has not yet come due under 30 U.S.C. 28 (for those claims in their first assessment year only), a notice of intent to hold reciting this condition must be recorded by the December 30th following the filing of this waiver.
5. The undersigned understand that mill and tunnel sites may also be listed on this waiver and be waived from payment of the maintenance fee, and that a notice of intent to hold for these sites is required to be filed with the BLM by the December 30th following the filing of this waiver.
6. The undersigned understand and acknowledge that pursuant to 43 U.S.C. 1212 and 18 U.S.C. 1001, the filing or recording of a false, fictitious, or fraudulent document with the BLM may result in a fine of up to \$250,000, a prison term not to exceed five years, or both.
7. The mining claims, mill or tunnel sites for which this waiver from payment of the maintenance fees is requested are:

CLAIM OR SITE NAME	BLM RECORDATION SERIAL NUMBER
1. D & H #1	AMC # 407549
2. D & H #2	AMC # 407550
3.	
4.	
5.	
6.	
7.	
8.	
9.	
10.	

RECEIVED
BLM AZ STATE OFFICE
2014 APR 17 P 3:17
PHOENIX, ARIZONA

The owner(s) (claimants) of the above mining claims and sites are:

DANNY H. CAPEHART
(Owner's Name - Please Print)
P.O. Box 485
(Owner's Mailing Address)

Dan Capehart
(Owner's Signature)
PRINEVILLE OR 97754-0485
(City) (State) (Zip Code)

JOYCE M. CAPEHART
(Owner's Name - Please Print)
P.O. Box 485
(Owner's Mailing Address)

Joyce M. Capehart
(Owner's Signature)
PRINEVILLE OR 97754-0485
(City) (State) (Zip Code)

HARVEY J. LYNCH
(Owner's Name - Please Print)
P.O. Box 140
(Owner's Mailing Address)

Harvey J. Lynch
(Owner's Signature)
DURKEE OR 97905-0140
(City) (State) (Zip Code)

DIANE LYNCH
(Owner's Name - Please Print)
P.O. Box 140
(Owner's Mailing Address)

Diane Lynch
(Owner's Signature)
DURKEE OR 97905-0140
(City) (State) (Zip Code)

(Owner's Name - Please Print)

(Owner's Signature)

(Owner's Mailing Address)

(City)

(State)

(Zip Code)

(Owner's Name - Please Print)

(Owner's Signature)

(Owner's Mailing Address)

(City)

(State)

(Zip Code)

(Owner's Name - Please Print)

(Owner's Signature)

(Owner's Mailing Address)

(City)

(State)

(Zip Code)

(Owner's Name - Please Print)

(Owner's Signature)

(Owner's Mailing Address)

(City)

(State)

(Zip Code)

18 U.S.C. 1001 and 43 U.S.C. 1212 make it a crime for any person knowingly and willfully to make to any department or agency of the United States any false, fictitious or fraudulent statements or representations as to any matter within its jurisdiction.

INSTRUCTIONS

1. This certification is made under the provisions of 43 U.S.C. § 1744 and 30 U.S.C. §28-28k and the regulations thereunder (43 CFR Part 3830).
2. The claimant(s) must fill in the dates in paragraph 1 for the beginning and ending of the assessment year for which this waiver is sought.
3. The claimant(s) must fill in the date in paragraph 2 for the beginning of the assessment year for which this waiver is sought.
4. All claim and site names and BLM serial numbers must be listed for the mining claims, mill sites, and tunnel sites for which the waiver is sought.
5. All owners of the mining claims, mill sites, and tunnel sites and their addresses must be given.
6. This waiver form must be signed by all the claimants or their designated agent, in original form. If an agent is designated, a notarized designation of agent, signed by all of the claimants with proper address given, must be submitted with this waiver.
7. This form must be filed no later than September 1st for the upcoming assessment year in the BLM State Office where the mining claims or sites are recorded, or the waiver cannot be granted by the BLM. (Example: To obtain a waiver for the assessment year 2012, which begins on September 1, 2011, you must qualify for and file for a waiver no later than September 1, 2011, in the proper BLM State Office.)
8. For all mining claims which require assessment work, you must record an affidavit of labor on or before the December 30th immediately following the filing of this waiver. For all other mining claims or sites waived, you must record a notice of intent to hold on or before the December 30th immediately following the filing of this waiver.
9. Mill and tunnel sites may also be listed on this waiver and be waived from payment of the maintenance fee. A notice of intent to hold for these sites is required to be filed by the December 30th following the filing of this waiver.

FOR OFFICIAL USE ONLY

When Recorded Return Document to:

HARVEY J LYNCH
P.O. Box 140
DURKEE OR 97905-0140

☐ Check here is this is a change of address.

Telephone: (503) 440-2151

E-mail address: lynchharvey@gmail.com

FEE# 2014016295

OFFICIAL RECORDS
OF MOHAVE COUNTY
CAROL MEIER,
COUNTY RECORDER



04/15/2014 02:15 PM Fee: \$15.00

PAGE: 1 of 2

AFFIDAVIT OF PERFORMANCE OF ANNUAL WORK

1. State of Arizona, County of MOHAVE ss:

2. I (Name) HARVEY J LYNCH

3. Reside at (Address) P.O. Box 140

City DURKEE County BAKER

BLM
Date
Stamp

RECEIVED
BLM AZ STATE OFFICE
2014 APR 17 P 3:17
PHOENIX, ARIZONA

State OR Zip 97905-0140 being duly sworn, depose and say that I am a citizen of the United States, more than eighteen years of age, and that all of the facts set forth in this affidavit, subject to the provisions and penalties of 18 U.S.C. 1001 pertaining to the filing of false, fictitious, or fraudulent statements with the United States, are true and correct according to the best of my knowledge, information and belief.

4. Owner's name and address (If not shown in Items 1-3 above).

5. That I am personally acquainted with the mining claim(s). The work and improvements were made by and at the expense of the owner(s) of said claim(s). Said contiguous group of claims, listed on this document, are situated in the

(optional) Mining District; MOHAVE County, Arizona.

Line No.	AMC NUMBER	CLAIM/SITE NAME	COUNTY RECORDER DATA (If available)	TWP	RNG	SEC
1	407549	D & H #1		15N	19W	24
2	407550	D & H #2		15N	19W	24
3						
4						
5						
6						

ENTERED
APR 21 2014
BY: PM

Form: MCF108
Revised Jan. 2006
Page 1 of 2

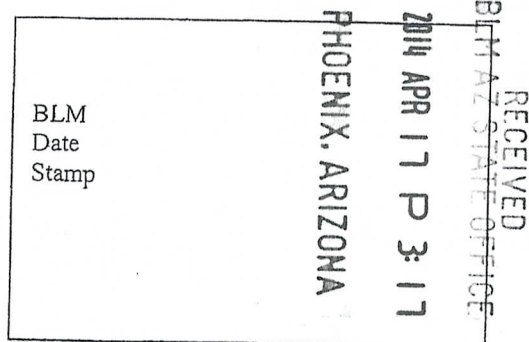

7						
8						
9						
10						

6. That between the dates starting at 12 o'clock noon on September 1, 20 13 and ending at 12 o'clock noon on September 1, 20 14 at least \$ 2820.30 dollars worth of work and improvements were done and performed upon said claim(s) or upon one or more of a contiguous group of claims for the benefit of all, wholly or partly outside of a contiguous group of claims for the benefit of all, not including the location work.

7. That the following persons were employed to perform the work and improvements described herein: HARVEY LYNCH, DIANE LYNCH

8. That the work and improvements performed were: MINERAL EXTRACTION; RECLAMATION

9. Dated: 04/15/14 Signature: [Signature]

SUBSCRIBED AND SWORN TO before me, a Notary Public, this 15th day of April 20 14

By: Harvey Lynch

Notary Public: Heather N. Owens

My Commission Expires 1-30-18

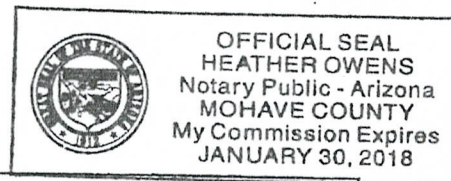

Bureau of Land Management
Arizona State Office
www.az.blm.gov

No. of Claims: 2 x \$10 = \$20.00
Check No.: 10000 Init [Signature]
Receipt No.: 2013/33
For BLM Use Only

United States Department of the Interior
Bureau of Land Management
LANDS/RECREATION & PLANNING
ONE N CENTRAL AVE
PHOENIX, AZ 85004 -2203
Phone: 602-417-9200

Receipt

No: 3013133

Transaction #: 3102972**Date of Transaction:** 04/18/2014**CUSTOMER:**

HARVEY J LYNCH
PO BOX 140
DURKEE,OR 97905-0140 US

LINE #	QTY	DESCRIPTION	REMARKS	UNIT PRICE	TOTAL
1	1.00	LOCATABLE MINERALS / MINING CLAIMS-NOT NEW-UNADJUD,ONE AUTH NO. ONLY / MINING CLAIM MONEY RECEIVED CASES: AMC407549/\$20.00	MAINT FEE WAIVER (2) 2015 / POL (2) 2014	- n/a -	20.00
TOTAL:					\$20.00

PAYMENT INFORMATION

1	AMOUNT:	20.00	POSTMARKED:	01/16/2014
	TYPE:	CHECK	RECEIVED:	04/17/2014
	CHECK NO:	6000		
	NAME:	LYNCH, HARVEY J PO BOX 140 DURKEE OR 97905-0140 US		

REMARKS

This receipt was generated by the automated BLM Collections and Billing System and is a paper representation of a portion of the official electronic record contained therein.

Lynch
PO Box 140
Dukee OR

97905-0140

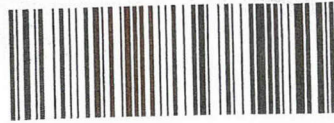

7009 2250 0003 4468 3591



UNITED STATES POSTAGE
PITNEY BOWES
02 1P
\$ 007.19⁰
0001918704 APR 16 2014
MAILED FROM ZIP CODE 86436

RECEIVED
BLM AZ STATE OFFICE
2014 APR 17 P 3:17
PHOENIX, ARIZONA

Bureau of Land Management
Arizona State Office
One North Central Ave
Suite 800
Phoenix Arizona
85004-4427

UNITED STATES
DEPARTMENT OF THE INTERIOR
BUREAU OF LAND MANAGEMENT

MAINTENANCE FEE WAIVER CERTIFICATION

32

Amc 407549

FORM APPROVED
OMB NO. 1004-0114

Expires: August 31, 2013

Amc 407550

SEE INSTRUCTIONS ON PAGE 2

1. This small miner waiver is filed for the assessment year beginning on September 1, 2013 and ending on September 1, 2014.
2. The undersigned and all related parties owned ten or fewer mining claims, mill, or tunnel sites located and maintained on Federal lands in the United States of America on September 1, 2013.
3. The undersigned have performed the assessment work required by law for each mining claim listed prior to filing this waiver and understand that by filing this form, the undersigned must file an affidavit of assessment work with the Bureau of Land Management (BLM) by the December 30th following the filing of this waiver.
4. The undersigned understand that if the assessment work obligation has not yet come due under 30 U.S.C. 28 (for those claims in their first assessment year only), a notice of intent to hold reciting this condition must be recorded by the December 30th following the filing of this waiver.
5. The undersigned understand that mill and tunnel sites may also be listed on this waiver and be waived from payment of the maintenance fee, and that a notice of intent to hold for these sites is required to be filed with the BLM by the December 30th following the filing of this waiver.
6. The undersigned understand and acknowledge that pursuant to 43 U.S.C. 1212 and 18 U.S.C. 1001, the filing or recording of a false, fictitious, or fraudulent document with the BLM may result in a fine of up to \$250,000, a prison term not to exceed five years, or both.
7. The mining claims, mill or tunnel sites for which this waiver from payment of the maintenance fees is requested are:

CLAIM OR SITE NAME	BLM RECORDATION SERIAL NUMBER
1. <u>D & H #1</u> ✓	<u>AMC # 407549</u>
2. <u>D & H #2</u>	<u>AMC # 407550</u>
3.	
4.	
5.	
6.	
7.	
8.	
9.	
10.	

RECEIVED
BLM AZ STATE OFFICE
2013 APR 30 PM 3:20
PHOENIX ARIZONA

The owner(s) (claimants) of the above mining claims and sites are:

HARVEY J. LYNCH ✓
(Owner's Name - Please Print)
P.O. Box 140
(Owner's Mailing Address)

Harvey J. Lynch
(Owner's Signature)
DURKEE OR 97905-0140
(City) (State) (Zip Code)

DANNY H. CAPEHART ✓
(Owner's Name - Please Print)
P.O. Box 485
(Owner's Mailing Address)

Danny H. Capehart
(Owner's Signature)
PRINEVILLE OR 97754
(City) (State) (Zip Code)

JOYCE M. CAPEHART ✓
(Owner's Name - Please Print)
P.O. Box 485
(Owner's Mailing Address)

Joyce M. Capehart
(Owner's Signature)
PRINEVILLE OR 97754
(City) (State) (Zip Code)

DIANE LYNCH ✓
(Owner's Name - Please Print)
P.O. Box 140
(Owner's Mailing Address)

Diane Lynch
(Owner's Signature)
DURKEE OR 97905-0140
(City) (State) (Zip Code)

(Continued on page 2)

ENTERED INTO COMPUTER
MAY 02 2013 PB

(Owner's Name - Please Print)

(Owner's Signature)

(Owner's Mailing Address)

(City)

(State)

(Zip Code)

(Owner's Name - Please Print)

(Owner's Signature)

(Owner's Mailing Address)

(City)

(State)

(Zip Code)

(Owner's Name - Please Print)

(Owner's Signature)

(Owner's Mailing Address)

(City)

(State)

(Zip Code)

(Owner's Name - Please Print)

(Owner's Signature)

(Owner's Mailing Address)

(City)

(State)

(Zip Code)

18 U.S.C. 1001 and 43 U.S.C. 1212 make it a crime for any person knowingly and willfully to make to any department or agency of the United States any false, fictitious or fraudulent statements or representations as to any matter within its jurisdiction.

INSTRUCTIONS

1. This certification is made under the provisions of 43 U.S.C. § 1744 and 30 U.S.C. § 28-28k and the regulations thereunder (43 CFR Part 3830).
2. The claimant(s) must fill in the dates in paragraph 1 for the beginning and ending of the assessment year for which this waiver is sought.
3. The claimant(s) must fill in the date in paragraph 2 for the beginning of the assessment year for which this waiver is sought.
4. All claim and site names and BLM serial numbers must be listed for the mining claims, mill sites, and tunnel sites for which the waiver is sought.
5. All owners of the mining claims, mill sites, and tunnel sites and their addresses must be given.
6. This waiver form must be signed by all the claimants or their designated agent, in original form. If an agent is designated, a notarized designation of agent, signed by all of the claimants with proper address given, must be submitted with this waiver.
7. This form must be filed no later than September 1st for the upcoming assessment year in the BLM State Office where the mining claims or sites are recorded, or the waiver cannot be granted by the BLM. (Example: To obtain a waiver for the assessment year 2012, which begins on September 1, 2011, you must qualify for and file for a waiver no later than September 1, 2011, in the proper BLM State Office.)
8. For all mining claims which require assessment work, you must record an affidavit of labor on or before the December 30th immediately following the filing of this waiver. For all other mining claims or sites waived, you must record a notice of intent to hold on or before the December 30th immediately following the filing of this waiver.
9. Mill and tunnel sites may also be listed on this waiver and be waived from payment of the maintenance fee. A notice of intent to hold for these sites is required to be filed by the December 30th following the filing of this waiver.

RECEIVED
BLM STATE OFFICE
PHOENIX, ARIZONA
2013 APR 30 PM 3:21

FOR OFFICIAL USE ONLY

When Recorded Return Document to:

2
HARVEY J. LYNCH
P.O. Box 140
DURKEE OR 97905-0140

☐ Check here if this is a change of address.

Telephone: (503) 440-2151

E-mail address: lynchharvey@gmail.com

FEE# 2013022107

OFFICIAL RECORDS
OF MOHAVE COUNTY
CAROL MEIER,
COUNTY RECORDER



04/29/2013 09:31 AM Fee: \$15.00

PAGE: 1 of 2

AFFIDAVIT OF PERFORMANCE OF ANNUAL WORK

1. State of Arizona, County of MOHAVE ss:

2. I (Name) HARVEY J. LYNCH

3. Reside at (Address) P.O. Box 140

City DURKEE County BAKER

BLM
Date
Stamp

RECEIVED
BLM AZ STATE OFFICE
2013 APR 30 PM 3:20
PHOENIX, ARIZONA

State OR Zip 97905-0140 being duly sworn, depose and say that I am a citizen of the United States, more than eighteen years of age, and that all of the facts set forth in this affidavit, subject to the provisions and penalties of 18 U.S.C. 1001 pertaining to the filing of false, fictitious, or fraudulent statements with the United States, are true and correct according to the best of my knowledge, information and belief.

4. Owner's name and address (If not shown in Items 1-3 above).

5. That I am personally acquainted with the mining claim(s) The work and improvements were made by and at the expense of the owner(s) of said claim(s). Said contiguous group of claims, listed on this document, are situated in the

(optional) Mining District; MOHAVE County, Arizona.

Line No.	AMC NUMBER	CLAIM/SITE NAME	COUNTY RECORDER DATA (If available)	TWP	RNG	SEC
1	407549	D & H #1		15N	19W	24
2	407550	D & H #2		15N	19W	24
3						
4						
5						
6		ENTERED INTO COMPUTER				

MAY 02 2013 *pb*

RECEIVED
BLM AZ STATE OFFICE

2013 APR 30 PM 3:20
PHOENIX, ARIZONA

BLM
Date
Stamp

7						
8						
9						
10						

6. That between the dates starting at 12 o'clock noon on September 1, 20 12 and ending at 12 o'clock noon on September 1, 20 13 at least \$ 1422.00 dollars worth of work and improvements were done and performed upon said claim(s) or upon one or more of a contiguous group of claims for the benefit of all, wholly or partly outside of a contiguous group of claims for the benefit of all, not including the location work.

7. That the following persons were employed to perform the work and improvements described herein: HARVEY LYNCH, DIANE LYNCH, DANNY CAPEHART, JOYCE CAPEHART

8. That the work and improvements performed were: MINERAL EXTRACTION ; RECLAMATION

9. Dated: 04/29/13 Signature: [Signature]

SUBSCRIBED AND SWORN TO before me, a Notary Public, this 29th day of April 20 13

By: Harvey Jay Lynch
Notary Public Ernestina M. Moreno

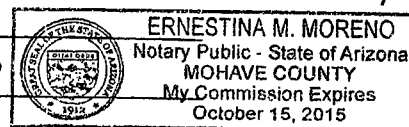

My Commission Expires 10/15/15

Bureau of Land Management
Arizona State Office
www.az.blm.gov

No. of Claims: 2 x \$10 = 20 —
Check No.: 5926 Init. [Initials]
Receipt No.: 2784414
For BLM Use Only

Mass Add/Delete/Update Action Data

Starting Serial Number Ending Serial Number

407549

407550

Errors:

ING - 483 SHOULD EXIST FOR NEXT ASSMT YEAR - [AMC407549](WARNING)

ING - 483 SHOULD EXIST FOR NEXT ASSMT YEAR - [AMC407550](WARNING)

	Action Data:	
Action Code:	480	Lookup
Action Remark:	2013	
Action Date:	04/30/2013	
Receipt Nr:	2784414	

Add

Delete

Close

[AMC407549] - [Placer] - 480 - 2013

[AMC407550] - [Placer] - 480 - 2013

=====

Total Amount Processed : \$0.00

	Update Action Data:	
Action Code:		Lookup
Action Remark:		
Action Date:		
Receipt Nr:		

Update

Mass Add/Delete/Update Action Data

Starting Serial Number Ending Serial Number

407549

407550

	Action Data:	
Action Code:	483	Lookup
Action Remark:	2014	
Action Date:	04/30/2013	
Receipt Nr:		

Add

Delete

Close

[AMC407549] - [Placer] - 483 - 2014

[AMC407550] - [Placer] - 483 - 2014

=====

Total Amount Processed : \$0.00

	Update Action Data:	
Action Code:		Lookup
Action Remark:		
Action Date:		
Receipt Nr:		

Update

Lynch
PO Box 140
Dunkee OR
97905-0140

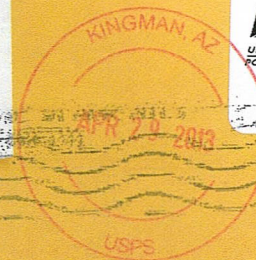

RECEIVED
BLM AZ STATE OFFICE

2013 APR 30 PM 3:21

PHOENIX, ARIZONA

Bureau of Land Management
Arizona State Office
One North Central Ave
Suite 800
Phoenix AZ 85004-4427

UNITED STATES
DEPARTMENT OF THE INTERIOR
BUREAU OF LAND MANAGEMENT
MAINTENANCE FEE WAIVER CERTIFICATION

COPY

32

AMC 407549

FORM APPROVED
OMB NO. 1004-0114
Expires: August 31, 2013

AMC 407550

SEE INSTRUCTIONS ON PAGE 2

1. This small miner waiver is filed for the assessment year beginning on September 1, 2013 and ending on September 1, 2014.
2. The undersigned and all related parties owned ten or fewer mining claims, mill, or tunnel sites located and maintained on Federal lands in the United States of America on September 1, 2013.
3. The undersigned have performed the assessment work required by law for each mining claim listed prior to filing this waiver and understand that by filing this form, the undersigned must file an affidavit of assessment work with the Bureau of Land Management (BLM) by the December 30th following the filing of this waiver.
4. The undersigned understand that if the assessment work obligation has not yet come due under 30 U.S.C. 28 (for those claims in their first assessment year only), a notice of intent to hold reciting this condition must be recorded by the December 30th following the filing of this waiver.
5. The undersigned understand that mill and tunnel sites may also be listed on this waiver and be waived from payment of the maintenance fee, and that a notice of intent to hold for these sites is required to be filed with the BLM by the December 30th following the filing of this waiver.
6. The undersigned understand and acknowledge that pursuant to 43 U.S.C. 1212 and 18 U.S.C. 1001, the filing or recording of a false, fictitious, or fraudulent document with the BLM may result in a fine of up to \$250,000, a prison term not to exceed five years, or both.
7. The mining claims, mill or tunnel sites for which this waiver from payment of the maintenance fees is requested are:

CLAIM OR SITE NAME	BLM RECORDATION SERIAL NUMBER
1. <u>D & H #1</u>	<u>AMC # 407549</u>
2. <u>D & H #2</u>	<u>AMC # 407550</u>
3.	
4.	
5.	
6.	
7.	
8.	
9.	
10.	

RECEIVED
BLM AZ STATE OFFICE
2013 APR 30 PM 3:20
PHOENIX ARIZONA

The owner(s) (claimants) of the above mining claims and sites are:

HARVEY J. LYNCH ✓
(Owner's Name - Please Print)
P.O. Box 140
(Owner's Mailing Address)

[Signature]
(Owner's Signature)
DURKEE OR 97905-0140
(City) (State) (Zip Code)

DANNY H. CAPEHART ✓
(Owner's Name - Please Print)
P.O. Box 485
(Owner's Mailing Address)

Danny H. Capehart
(Owner's Signature)
PRINEVILLE OR 97754
(City) (State) (Zip Code)

JOYCE M. CAPEHART ✓
(Owner's Name - Please Print)
P.O. Box 485
(Owner's Mailing Address)

Joyce M. Capehart
(Owner's Signature)
PRINEVILLE OR 97754
(City) (State) (Zip Code)

DIANE LYNCH ✓
(Owner's Name - Please Print)
P.O. Box 140
(Owner's Mailing Address)

[Signature]
(Owner's Signature)
DURKEE OR 97905-0140
(City) (State) (Zip Code)

(Continued on page 2)

ENTERED INTO COMPUTER
MAY 02 2013

(Owner's Name - Please Print)

(Owner's Signature)

(Owner's Mailing Address)

(City)

(State)

(Zip Code)

(Owner's Name - Please Print)

(Owner's Signature)

(Owner's Mailing Address)

(City)

(State)

(Zip Code)

(Owner's Name - Please Print)

(Owner's Signature)

(Owner's Mailing Address)

(City)

(State)

(Zip Code)

(Owner's Name - Please Print)

(Owner's Signature)

(Owner's Mailing Address)

(City)

(State)

(Zip Code)

18 U.S.C. 1001 and 43 U.S.C. 1212 make it a crime for any person knowingly and willfully to make to any department or agency of the United States any false, fictitious or fraudulent statements or representations as to any matter within its jurisdiction.

INSTRUCTIONS

1. This certification is made under the provisions of 43 U.S.C. § 1744 and 30 U.S.C. §28-28k and the regulations thereunder (43 CFR Part 3830).
2. The claimant(s) must fill in the dates in paragraph 1 for the beginning and ending of the assessment year for which this waiver is sought.
3. The claimant(s) must fill in the date in paragraph 2 for the beginning of the assessment year for which this waiver is sought.
4. All claim and site names and BLM serial numbers must be listed for the mining claims, mill sites, and tunnel sites for which the waiver is sought.
5. All owners of the mining claims, mill sites, and tunnel sites and their addresses must be given.
6. This waiver form must be signed by all the claimants or their designated agent, in original form. If an agent is designated, a notarized designation of agent, signed by all of the claimants with proper address given, must be submitted with this waiver.
7. This form must be filed no later than September 1st for the upcoming assessment year in the BLM State Office where the mining claims or sites are recorded, or the waiver cannot be granted by the BLM. (Example: To obtain a waiver for the assessment year 2012, which begins on September 1, 2011, you must qualify for and file for a waiver no later than September 1, 2011, in the proper BLM State Office.)
8. For all mining claims which require assessment work, you must record an affidavit of labor on or before the December 30th immediately following the filing of this waiver. For all other mining claims or sites waived, you must record a notice of intent to hold on or before the December 30th immediately following the filing of this waiver.
9. Mill and tunnel sites may also be listed on this waiver and be waived from payment of the maintenance fee. A notice of intent to hold for these sites is required to be filed by the December 30th following the filing of this waiver.

RECEIVED
BLM STATE OFFICE
PHOENIX, ARIZONA
2013 APR 30 PM 3:21

FOR OFFICIAL USE ONLY

United States Department of the Interior

Bureau of Land Management

LANDS/RECREATION & PLANNING

ONE N CENTRAL AVE

PHOENIX, AZ 85004 -2203

Phone: 602-417-9200

Receipt

No:

2784414

Transaction #: 2868969

Date of Transaction: 05/01/2013

ENTERED INTO COMPUTER

CUSTOMER:

MAY 02 2013 *ps*

HARVEY J LYNCH

PO BOX 1657

TOPOCK, AZ 86436-1657 US

LINE #	QTY	DESCRIPTION	REMARKS	UNIT PRICE	TOTAL
1	1.00	LOCATABLE MINERALS / MINING CLAIMS-NOT NEW-UNADJUD, ONE AUTH NO. ONLY / MINING CLAIM MONEY RECEIVED CASES: AMC407549/\$20.00	POL 2013/2 WAV	- n/a -	20.00
TOTAL:					\$20.00

PAYMENT INFORMATION				
1	AMOUNT:	20.00	POSTMARKED:	04/29/2013
	TYPE:	CHECK	RECEIVED:	04/30/2013
	CHECK NO:	5926		
	NAME:	LYNCH, HARVEY J BOX 140 DURKEE OR 97905 US		

REMARKS

This receipt was generated by the automated BLM Collections and Billing System and is a paper representation of a portion of the official electronic record contained therein.

When Recorded Return Document to:

2
HARVEY J. LYNCH
P.O. Box 140
DURKEE OR 97905-0140

☐ Check here if this is a change of address.

Telephone: (503) 440-2151

E-mail address: lynchharvey@gmail.com



FEE# 2012065524

OFFICIAL RECORDS
OF MOHAVE COUNTY
CAROL MEIER,
COUNTY RECORDER



12/18/2012 10:58 AM Fee: \$10.00

PAGE: 1 of 2

407549

407550

AFFIDAVIT OF PERFORMANCE OF ANNUAL WORK

1. State of Arizona, County of MOHAVE ss:

2. I (Name) HARVEY J. LYNCH ✓

3. Reside at (Address) P.O. Box 140

City DURKEE County BAKER

State OR Zip 97905-0140 being duly sworn, depose and say that I am a citizen of the United States, more than eighteen years of age, and that all of the facts set forth in this affidavit, subject to the provisions and penalties of 18 U.S.C. 1001 pertaining to the filing of false, fictitious, or fraudulent statements with the United States, are true and correct according to the best of my knowledge, information and belief.

4. Owner's name and address (If not shown in Items 1-3 above).

5. That I am personally acquainted with the mining claim(s). The work and improvements were made by and at the expense of the owner(s) of said claim(s). Said contiguous group of claims, listed on this document, are situated in the

(optional) Mining District; MOHAVE County, Arizona.

Line No.	AMC NUMBER	CLAIM/SITE NAME	COUNTY RECORDER DATA (If available)	TWP	RNG	SEC
1	407549	D & H #1		15N	19W	24
2	407550	D & H #2		15N	19W	24
3						
4						
5						
6						

Form: MCF108

Revised Jan. 2006

Page 1 of 2

481 entered

480 entered as 488 code

ENTERED INTO COMPUTER

1/16/13 AT

RECEIVED BLM ARIZONA OFFICE 2012 DEC 19 P 3:12 PHOENIX, ARIZONA	BLM Date Stamp
--	----------------------

7						
8						
9						
10						

6. That between the dates starting at 12 o'clock noon on September 1, 20 11 and ending at 12 o'clock noon on September 1, 20 12 at least \$ 1377.00 dollars worth of work and improvements were done and performed upon said claim(s) or upon one or more of a contiguous group of claims for the benefit of all, wholly or partly outside of a contiguous group of claims for the benefit of all, not including the location work.

7. That the following persons were employed to perform the work and improvements described herein: HARVEY AND DIANE LYNCH

8. That the work and improvements performed were: MINERAL EXTRACTION

9. Dated: 12/18/12 Signature: [Signature]

SUBSCRIBED AND SWORN TO before me, a Notary Public, this 18th day of December 20 12

By: Harvey Lynch

Notary Public Connie B Wenerstrom

My Commission Expires April 14, 2015

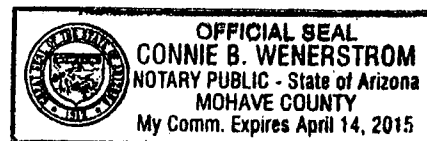

Bureau of Land Management
Arizona State Office
www.az.blm.gov

No. of Claims: <u>2</u> x \$10 = <u>\$20.00</u>
Check No.: <u>5897</u> Init. <u>AW</u>
Receipt No.: <u>2711983</u>
For BLM Use Only

Form: MCF108
Revised Jan. 2006
Page 2 of 2

United States Department of the Interior
Bureau of Land Management
LANDS/RECREATION & PLANNING
ONE N CENTRAL AVE
PHOENIX, AZ 85004 -2203
Phone: 602-417-9200

Receipt

No: 2711983

Transaction #: 2794250		ENTERED INTO COMPUTER
Date of Transaction: 12/20/2012		
CUSTOMER:		
	HARVEY J LYNCH PO BOX 140 DURKEE,OR 97905-0140 US	

LINE #	QTY	DESCRIPTION	REMARKS	UNIT PRICE	TOTAL
1	1.00	LOCATABLE MINERALS / MINING CLAIMS- NOT NEW-UNADJUD,ONE AUTH NO. ONLY / MINING CLAIM MONEY RECEIVED CASES: AMC407549/\$20.00	POL - 2	- n/a -	20.00
TOTAL:					\$20.00

PAYMENT INFORMATION				
1	AMOUNT:	20.00	POSTMARKED:	12/18/2012
	TYPE:	CHECK	RECEIVED:	12/19/2012
	CHECK NO:	5897		
	NAME:	LYNCH, DIANE PO BOX 1657 TOPOCK AZ 86436 US		

REMARKS

This receipt was generated by the automated BLM Collections and Billing System and is a paper representation of a portion of the official electronic record contained therein.



FEE# 2012065523

OFFICIAL RECORDS
OF MOHAVE COUNTY
CAROL MEIER,
COUNTY RECORDER



12/18/2012 10:58 AM Fee: \$10.00

PAGE: 1 of 2

2

NOTICE OF INTENTION TO HOLD MINING CLAIMS/SITES

When Recorded Return Document to:

HARVEY J. LYNCH
P.O. Box 140
DURKEE OR 97905-0140

BLM
Date
Stamp

RECEIVED
M. A. MEIER - OFFICE
2012 DEC 19 P 3:12
PHOENIX, ARIZONA

☐ Check here if this is a change of address.

Telephone: (503) 440-2151

E-mail Address lynchharvey@gmail.com

I (We) intend to hold the claim(s) and/or site(s) listed below for the calendar year 20 12 and I (We) have filed or will file a Notice of Intent to Hold in the county where the claim(s) is located.

Reason for filing a Notice of Intent to Hold instead of an assessment work filing (check one):

☒ Maintenance fee was paid to maintain claim(s) during this assessment year.

☐ Mill or tunnel sites.

Claim(s) was located during the current assessment year.

☐ BLM has deferred assessment work (attach copy of decision granting deferment, or pending petition for deferment including date petition was filed.)

Line No.	AMC NUMBER	CLAIM/SITE NAME	COUNTY RECORDER DATA (If available)	TWP	RNG	SEC
1	407349	D & H #1		15N	19W	24
2	407550	D & H #2		15N	19W	24
3						
4						
5						
6						
7						
8						
9						
10						

NOTICE OF INTENTION TO HOLD MINING CLAIMS/SITES
page 2

RECEIVED BLM AZ STATE OFFICE 2012 DEC 19 P 3:12 PHOENIX, ARIZONA	BLM Date Stamp
---	----------------------

1. State of Arizona, County of MOHAVE
2. I (Name) HARVEY J LYNCH
3. Reside at (Address) P.O. Box 140
- City DURKEE County BAKER State OR Zip 97905-0140
- Being duly sworn, depose and say that I am a citizen of the United States, more than eighteen years of age, that all of the facts set forth in this notice, subject to the provisions and penalties of 18 U.S.C. 1001 pertaining to the filing of false, fictitious, or fraudulent statements with the United States, are true and correct according to the best of my knowledge, information and belief.
4. Owner's name and address (If not shown in Items 1-3 above). _____

5. Dated: 12/18/12 Signature: [Signature]

Bureau of Land Management
Arizona State Office
www.az.blm.gov

No. of Claims: <u>2</u> x \$10 = <u>\$20.00</u>
Check No: <u>5896</u> Init. <u>HL</u>
Receipt No.: <u>2711972</u>
For BLM Use Only

Lynch
PO Box 1657
Topock AZ

86436-1657



RETURN RECEIPT
REQUESTED

Bureau of Land Management
Arizona State Office
One North Central Ave
Suite 800
Phoenix AZ

85004-4427

RECEIVED
BLM AZ
2012 DEC 19 P 3:11
PHOENIX, ARIZONA

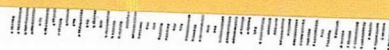

United States Department of the Interior
Bureau of Land Management
LANDS/RECREATION & PLANNING
ONE N CENTRAL AVE
PHOENIX, AZ 85004 -2203
Phone: 602-417-9200

Receipt

No: 2711972

Transaction #: 2794241		ENTERED INTO COMPUTER
Date of Transaction: 12/20/2012		
CUSTOMER:		
	HARVEY J LYNCH PO BOX 140 DURKEE,OR 97905-0140 US	

LINE #	QTY	DESCRIPTION	REMARKS	UNIT PRICE	TOTAL
1	1.00	LOCATABLE MINERALS / MINING CLAIMS- NOT NEW-UNADJUD,ONE AUTH NO. ONLY / MINING CLAIM MONEY RECEIVED CASES: AMC407549/\$20.00	NOI - 2	- n/a -	20.00
TOTAL:					\$20.00

PAYMENT INFORMATION				
1	AMOUNT:	20.00	POSTMARKED:	N/A
	TYPE:	CHECK	RECEIVED:	12/20/2012
	CHECK NO:	5896		
	NAME:	LYNCH, DIANE PO BOX 1657 TOPOCK AZ 86436 US		

REMARKS

This receipt was generated by the automated BLM Collections and Billing System and is a paper representation of a portion of the official electronic record contained therein.

UNITED STATES
DEPARTMENT OF THE INTERIOR
BUREAU OF LAND MANAGEMENT
MAINTENANCE FEE WAIVER CERTIFICATION

AMC 407549
AMC 407550
FORM APPROVED
OMB NO. 1004-0114
Expires: August 31, 2013

102

SEE INSTRUCTIONS ON PAGE 2

1. This small miner waiver is filed for the assessment year beginning on September 1, 2012 and ending on September 1, 2013.
2. The undersigned and all related parties owned ten or fewer mining claims, mill, or tunnel sites located and maintained on Federal lands in the United States of America on September 1, 2012.
3. The undersigned have performed the assessment work required by law for each mining claim listed prior to filing this waiver and understand that by filing this form, the undersigned must file an affidavit of assessment work with the Bureau of Land Management (BLM) by the December 30th following the filing of this waiver.
4. The undersigned understand that if the assessment work obligation has not yet come due under 30 U.S.C. 28 (for those claims in their first assessment year only), a notice of intent to hold reciting this condition must be recorded by the December 30th following the filing of this waiver.
5. The undersigned understand that mill and tunnel sites may also be listed on this waiver and be waived from payment of the maintenance fee, and that a notice of intent to hold for these sites is required to be filed with the BLM by the December 30th following the filing of this waiver.
6. The undersigned understand and acknowledge that pursuant to 43 U.S.C. 1212 and 18 U.S.C. 1001, the filing or recording of a false, fictitious, or fraudulent document with the BLM may result in a fine of up to \$250,000, a prison term not to exceed five years, or both.
7. The mining claims, mill or tunnel sites for which this waiver from payment of the maintenance fees is requested are:

CLAIM OR SITE NAME	BLM RECORDATION SERIAL NUMBER
1. D & H #1	AMC #407549
2. D & H #2	AMC #407550
3.	
4.	
5.	
6.	
7.	
8.	
9.	
10.	

RECEIVED
BLM AZ STATE OFFICE
2012 JUL 23 P 2:00
PHOENIX, ARIZONA

The owner(s) (claimants) of the above mining claims and sites are:

HARVEY J. LYNCH
(Owner's Name - Please Print)
P.O. Box 140
(Owner's Mailing Address)

Harvey J. Lynch
(Owner's Signature)
DURKEE OR 97905-0140
(City) (State) (Zip Code)

DANNY H. CAPEHART
(Owner's Name - Please Print)
P.O. Box 485
(Owner's Mailing Address)

Danny H. Capehart
(Owner's Signature)
PRINEVILLE OR 97754
(City) (State) (Zip Code)

JOYCE M. CAPEHART
(Owner's Name - Please Print)
P.O. Box 485
(Owner's Mailing Address)

Joyce M. Capehart
(Owner's Signature)
PRINEVILLE OR 97754
(City) (State) (Zip Code)

DIANE LYNCH
(Owner's Name - Please Print)
P.O. Box 140
(Owner's Mailing Address)

Diane Lynch
(Owner's Signature)
DURKEE OR 97905-0140
(City) (State) (Zip Code)

(Continued on page 2)

8/9/2012 IS

ENTERED INTO COMPUTER

NW
75

(Owner's Name - Please Print)	(Owner's Signature)		
(Owner's Mailing Address)	(City)	(State)	(Zip Code)
(Owner's Name - Please Print)	(Owner's Signature)		
(Owner's Mailing Address)	(City)	(State)	(Zip Code)
(Owner's Name - Please Print)	(Owner's Signature)		
(Owner's Mailing Address)	(City)	(State)	(Zip Code)
(Owner's Name - Please Print)	(Owner's Signature)		
(Owner's Mailing Address)	(City)	(State)	(Zip Code)

RECEIVED
BLM STATE OFFICE
2012 JUL 23 P 2:00
PHOENIX, ARIZONA

18 U.S.C. 1001 and 43 U.S.C. 1212 make it a crime for any person knowingly and willfully to make to any department or agency of the United States any false, fictitious or fraudulent statements or representations as to any matter within its jurisdiction.

INSTRUCTIONS

1. This certification is made under the provisions of 43 U.S.C. § 1744 and 30 U.S.C. § 28-28k and the regulations thereunder (43 CFR Part 3830).
2. The claimant(s) must fill in the dates in paragraph 1 for the beginning and ending of the assessment year for which this waiver is sought.
3. The claimant(s) must fill in the date in paragraph 2 for the beginning of the assessment year for which this waiver is sought.
4. All claim and site names and BLM serial numbers must be listed for the mining claims, mill sites, and tunnel sites for which the waiver is sought.
5. All owners of the mining claims, mill sites, and tunnel sites and their addresses must be given.
6. This waiver form must be signed by all the claimants or their designated agent, in original form. If an agent is designated, a notarized designation of agent, signed by all of the claimants with proper address given, must be submitted with this waiver.
7. This form must be filed no later than September 1st for the upcoming assessment year in the BLM State Office where the mining claims or sites are recorded, or the waiver cannot be granted by the BLM. (Example: To obtain a waiver for the assessment year 2012, which begins on September 1, 2011, you must qualify for and file for a waiver no later than September 1, 2011, in the proper BLM State Office.)
8. For all mining claims which require assessment work, you must record an affidavit of labor on or before the December 30th immediately following the filing of this waiver. For all other mining claims or sites waived, you must record a notice of intent to hold on or before the December 30th immediately following the filing of this waiver.
9. Mill and tunnel sites may also be listed on this waiver and be waived from payment of the maintenance fee. A notice of intent to hold for these sites is required to be filed by the December 30th following the filing of this waiver.

FOR OFFICIAL USE ONLY

NOTICES

The Privacy Act and 43 CFR 2.48(d) require that you be furnished the following information in connection with the information requested by this form.

AUTHORITY: 30 U.S.C. 28f and 43 CFR part 3835 permit collection of the information requested by this form.

PRINCIPAL PURPOSE: The BLM will use the information you provide to verify that the owner(s) (claimants(s)) of a mining claim has/have complied with 30 U.S.C. 28f and 43 CFR part 3835 and is/are entitled to perform assessment work in lieu of paying the maintenance fee for the mining claims listed on this form.

ROUTINE USES: The BLM will only disclose this information in accordance with the provisions at 43 CFR 2.56(b) and (c).

EFFECT OF NOT PROVIDING INFORMATION: Disclosure of the requested information is required by 30 U.S.C. 28f and 43 CFR part 3835 for those claimants qualified to request the small miner waiver allowed. Failure to submit all the requested information or to complete this form will delay the BLM's processing of the form and may preclude the BLM's acceptance of the maintenance fee waiver request, which may result in forfeiture of the mining claim or site by the claimant.

The Paperwork Reduction Act requires us to inform you that:

The BLM collects this information to determine whether or not you are qualified for waiver of maintenance fees.

Submission of the requested information is necessary to obtain or retain a benefit.

You do not have to respond to this or any other Federal agency-sponsored information collection unless it displays a currently valid OMB control number.

BURDEN HOURS STATEMENT: Public reporting burden for this form is estimated to average 20 minutes per response, including the time for reviewing instructions, gathering and maintaining data, and completing and reviewing the form. You may submit comments regarding the burden estimate or any other aspect of this form to: U.S. Department of the Interior, Bureau of Land Management (1004-0114), Bureau Information Collection Clearance Officer (WO-630), Mail Stop 401 LS, 1849 C St., N.W., Washington, D.C. 20240.

RECEIVED
BLM AZ STATE OFFICE
2012 JUL 23 P 2:00
PHOENIX, ARIZONA

Lynch
PO Box 140
Dunbar OR 97905-0140

CERTIFIED MAIL™

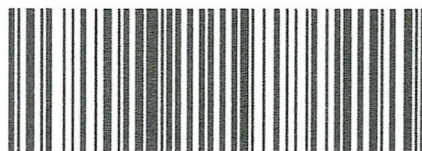

7007 2560 0000 5108 3413



RECEIVED
BLM AZ STATE OFFICE

2012 JUL 23 P 2:00

PHOENIX, ARIZONA

Bureau of Land Management
Arizona State Office
One North Central Ave
Suite 800
Phoenix AZ 85004-4427



U.S. POSTAGE
PAID
BROOKLYN, NY
JUL 18, 12
AMOUNT
\$5.30
00041644-03

AMC 407549

Check # 5726 \$280.00 enclosed

MAINTENANCE FEE PAYMENT

Claimant Name: HARVEY J. LYNCH
 Address: P.O. Box 140
 City: DURKEE State: OR Zip: 97925-0140
 Telephone: (503) 440-2151
 E-mail address: lynchharvey@gmail.com
 Signature: [Signature]

☐ Check here if this is a change of address.

BLM
Date
Stamp

RECEIVED
BLM AZ STATE OFFICE
2011 AUG - 2 A 7:31
PHOENIX, ARIZONA

LINE NO.	AMC NUMBER	CLAIM/SITE NAME	COUNTY RECORDER DATA (If available)	TWP	RNG	SEC
1	407549	D & H #1		15N	19W	24
2	407550	D & H #2		15N	19W	24
3						
4						
5						
6						
7						
8						
9						
10						

140.00

140.00

280.00

TOTAL

List additional claims on Form MCF114.

Bureau of Land Management
 Arizona State Office
www.az.blm.gov

No. of Claims: 2 x \$125 = 280.00
 Check No: 239492 Init. [Signature]
 Receipt No.: 239492
 For BLM Use Only

Form: MCF112
 Revised July 2005

This form is available from the Arizona Department of Mines and Mineral Resources and may be reproduced.

AUG 8 2011 cm

United States Department of the Interior

Bureau of Land Management
 LANDS/RECREATION & PLANNING
 ONE N CENTRAL AVE
 PHOENIX, AZ 85004 -2203
 Phone: 602-417-9200

Receipt

No:

2394927

Transaction #: 2470032

Date of Transaction: 08/02/2011

CUSTOMER:

HARVEY J LYNCH
 PO BOX 140
 DURKEE,OR 97905-0140 US

LINE #	QTY	DESCRIPTION	REMARKS	UNIT PRICE	TOTAL
1	1.00	LOCATABLE MINERALS / MINING CLAIMS-NOT NEW-UNADJUD,ONE AUTH NO. ONLY / MINING CLAIM MONEY RECEIVED CASES: AMC407549/\$280.00	MAINT-2	- n/a -	280.00
TOTAL:					\$280.00

PAYMENT INFORMATION

1	AMOUNT:	280.00	POSTMARKED:	07/26/2011
	TYPE:	CHECK	RECEIVED:	08/02/2011
	CHECK NO:	5726		
	NAME:	LYNCH, DIANE PO BOX 140 DURKEE OR 97905-0140 US		

REMARKS

This receipt was generated by the automated BLM Collections and Billing System and is a paper representation of a portion of the official electronic record contained therein.

Lynch
PO Box 140
Denver CO
97905-0140

CERTIFIED MAIL™



7007 2560 0000 5108 3369



U.S. POSTAGE
PAID
BAKER CITY, OR
97814
JUL 26, 11
AMOUNT

\$5.59
00017444-07

1000

85004

Bureau of Land Management
Arizona State Office
One North Central Ave
Suite 800
Phoenix AZ 85004-4427

850044427

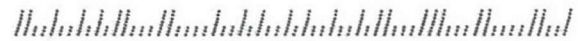

NOTICE!!

These documents have been scanned!

Do not place un-scanned documents beneath this notice!

Do not remove this notice from this file!

GPO Jacket No. 560-102
Print Order 61540
Rise Business Services, LLC
Job=AZ15 5/16/2019



Box Number= AZ15058



Claim Begin-End: AMC407549-AMC407549

6 Location Notices-Amendments and Supporting Documents



AZ15058-4

AMC407284-AMC408064

MINING CLAIM STATUS REPORT

DATA ENTERED **ENTERED INTO COMPUTER** MAY 11 2011 MTP Checked by cm
GEO Checked by cm

LEAD SERIAL NUMBER AMC 407549 thru AMC _____

OF CLAIMS & TYPE

_____ LODE
_____ PLACER
1 ASSOCIATION PLACER
_____ MILL SITE
_____ TUNNEL SITE

CHARGES

Location Fee @ \$34 = \$ 34
Processing Fee @ \$15 = \$ 15
Maintenance Fee @ \$140 = \$ 140
Overage (+) \$ _____
Shortage (-) \$ _____
Other Fees \$ _____
TOTAL \$ 189

ARE THERE ENOUGH LOCATORS?

Yes (☒) No (☐) 80 acres

DOCUMENTS RECEIVED VIA -

Over-the-Counter (☐) Mail (☒)

TIMELY FILED?

Yes (☒) No (☐)

LEGAL DESCRIPTION -

T 15N R 19W SEC 24
T _____ R _____ SEC _____
T _____ R _____ SEC _____
T _____ R _____ SEC _____

BLM (☐) FOREST SERVICE (☐) SUBJ TO PL 359: Yes (☐) No (☐)

WILDERNESS AREA: No (☐) Yes (☐)

SPLIT ESTATE - N/A (☐) SX (☐) PX (☐) SRHA (☐) OTHER (☐)

Proper Notice Filed if Located on SHRA Lands? N/A (☐) Yes (☐) No (☐)

RECONVEYED MINERALS ON BLM LANDS REQUIRE OPENING ORDERS FROM 1944 TO 1993 -

Open to Entry on: _____ N/A (☐)

COMMENTS/STATUS - VOID (☐) PARTIALLY VOID (☐) PVT MINERALS (☐) WITHDRAWN LANDS (☐)

OTHER (☐)

On may 2, 2011 - CBS was down, unable to process claim. Tmc

Claimant acknowledges that portions of the following claims(s) site(s) may be void or voidable.

Printed Name of Claimant _____ Signature of Claimant _____

***** FINAL ADJUDICATION *****

DATE 7/20/11 INITIALS AT

AMC407549

United States Department of the Interior
Bureau of Land Management
LANDS/RECREATION & PLANNING
ONE N CENTRAL AVE
PHOENIX, AZ 85004 -2203
Phone: 602-417-9200

Receipt

No:

2445751

Transaction #: 2521580

Date of Transaction: 10/27/2011

CUSTOMER:

HARVEY J LYNCH
PO BOX 140
DURKEE, OR 97905-0140 US

LINE #	QTY	DESCRIPTION	REMARKS	UNIT PRICE	TOTAL
1	1.00	LOCATABLE MINERALS / MINING CLAIMS-NOT NEW-UNADJUD, ONE AUTH NO. ONLY / MINING CLAIM MONEY RECEIVED CASES: AMC407549/\$20.00	TRF-2 AMEND	- n/a -	20.00
TOTAL:					\$20.00

PAYMENT INFORMATION

1	AMOUNT:	20.00	POSTMARKED:	N/A
	TYPE:	CHECK	RECEIVED:	10/03/2011
	CHECK NO:	5746		
	NAME:	LYNCH, HARVEY J PO BOX 140 DURKEE OR 97905-0140 US		

REMARKS

TEMP RECEIPT-170594

This receipt was generated by the automated BLM Collections and Billing System and is a paper representation of a portion of the official electronic record contained therein.

Claims Amended:

AMC 407549

AMC 407550

ENTERED IN COMPUTER

RE 1/6/12

Lynch
PO Box 140
Duke OR
91905-0140

CERTIFIED MAIL™



7007 2560 0000 5108 3406



1000

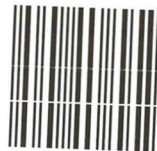

85004

U.S. POSTAGE
PAID
KINGMAN, AZ
86401
SEP 29, 11
AMOUNT

\$5.59
00033593-12

RECEIVED
STATE OFFICE
RETURN RECEIPT
REQUESTED
SEP 30 P 1:55
PHOENIX, ARIZONA

Bureau of Land Management
Arizona State Office
One North Central Ave
Suite 800
Phoenix AZ 85004-4427

RETURN RECEIPT
REQUESTED

HARVEY LYNCH
P.O. Box 140
DURKEE OR 97905-0140

FEE# 2011050274

OFFICIAL RECORDS
OF MOHAVE COUNTY
CAROL MEIER
COUNTY RECORDER



09/29/2011 02:57 PM Fee: \$14.00

PAGE: 1 of 2

Fec# 2011021698

AMENDMENT TO

AMC # 407549

ASSOCIATION
LOCATION NOTICE FOR PLACER MINING CLAIM

NOTICE IS HEREBY GIVEN that the D & H #1

placer mining claim has been located by

HARVEY J. LYNCH whose current mailing

address is P.O. Box 140

DURKEE OR 97905-0140.

BLM
Date
Stamp

PHOENIX, ARIZONA

2011 OCT - 3 A 7:45

BLM AZ STATE OFFICE

RECEIVED

The general course of this claim is EASTERLY and it is situated in

MOHAVE County, Arizona.

This claim is 1320 feet in length and 2640 feet in width. This claim runs from the location monument on which this location notice is posted approximately 2640 feet in a EASTERLY direction to the EAST end line and 1320 feet in a SOUTHERLY direction to the SOUTH end line.

This claim is marked by four monuments, one at each corner of the claim.

The location monument on which this notice is posted is situated within Section 24, Township 15 N, Range 19 W, Gila Salt River Base and Meridian, Arizona. This claim encompasses portions of the following legal subdivision(s) if located by legal subdivision or the following quarter section (s), section (s), Township (s) and Range (s) N 1/2 NE 1/4 (80 ACRES)
SEC 24 TOWNSHIP 15N RANGE 19W, Gila Salt River Base and Meridian, Arizona.

The locality of this claim with reference to some natural object or permanent monument and additional information (if any) concerning its locality are as follows: NW CORNER IS AT

USGS MARKER 1/4

13/24

DATED AND POSTED on the ground this 21 day of APRIL, 20 11.

LOCATOR (s) ① HARVEY J. LYNCH PO Box 140 DURKEE OR 97905-0140

② DANNY CAPEHART PO Box 485 PRINEVILLE OR 97754

③ BOYCE M. CAPEHART PO Box 485 PRINEVILLE OR 97754

④ DIANE LYNCH PO Box 140 DURKEE OR 97905-0140

ENTERED IN COMPUTER

RE 11/6/12

A MEND MENT TO AMC #407549

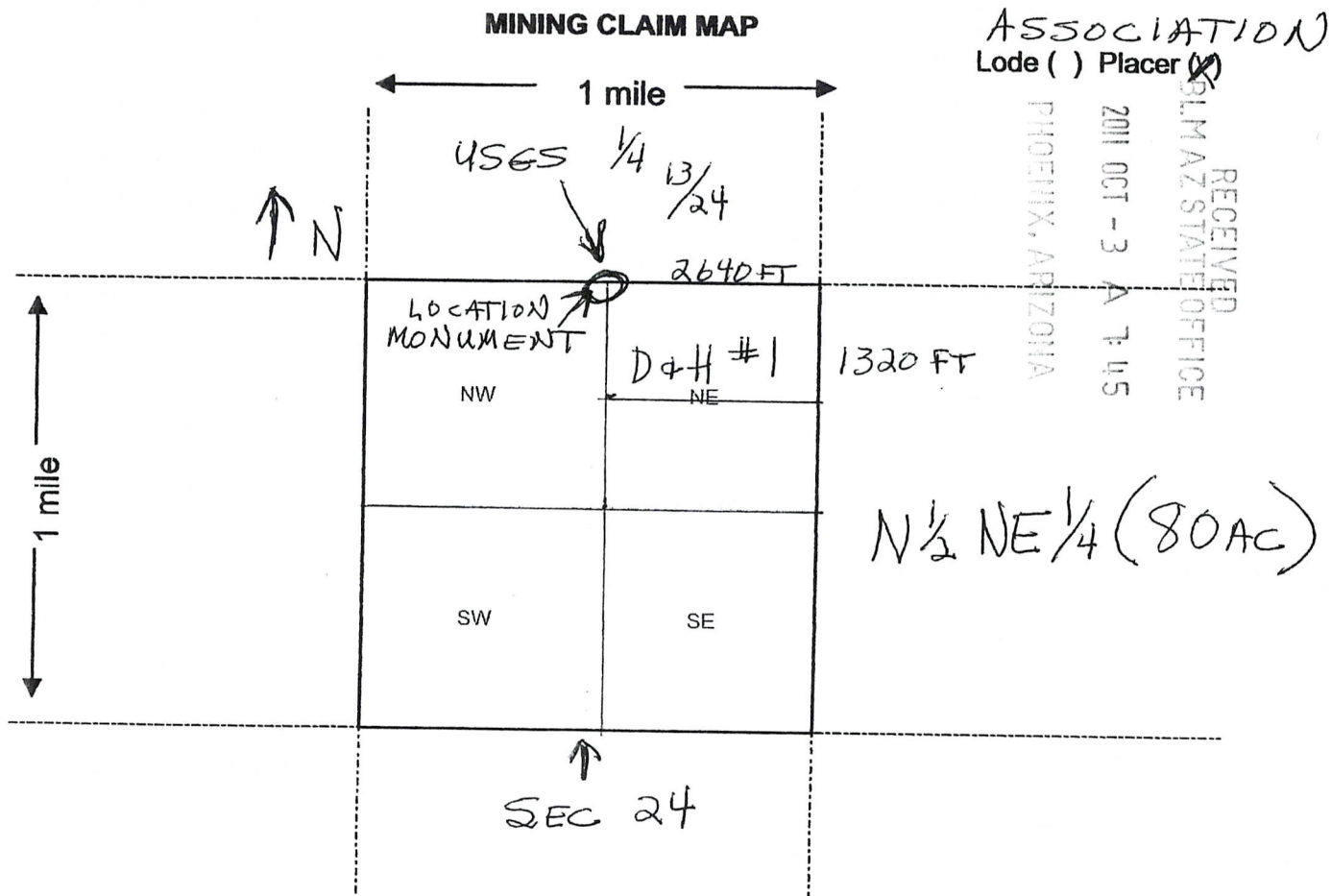

ASSOCIATION
Lode () Placer (X)

PHOENIX, ARIZONA

2011 OCT - 3 A 7:45

RECEIVED
BLM AZ STATE OFFICE

1. The above map depicts the D & H #1 mining claim, which is located in Section (s) 24, Township 15 N, Range 19 W, Gila and Salt River Base and Meridian, MOHAVE County, Arizona.

2. The type of corner and location monuments used are as follows: 4x4 WOOD POST

3. The bearings and distances in degrees and feet between claim corners are as depicted on the map.

Form MCF100a
Revised July 2005

This form is available from the Arizona Department of Mines & Mineral Resources and may be reproduced.

HARVEY LYNCH
P.O. Box 140
DURKEE OR

97905-0140

FILE# 2011021698

OFFICIAL RECORDS
OF MOHAVE COUNTY
CAROL MEIER,
COUNTY RECORDER



04/21/2011 02:11 PM Fee: \$14.00

PAGE: 1 of 2

ASSOCIATION
LOCATION NOTICE FOR PLACER MINING CLAIM

NOTICE IS HEREBY GIVEN that the D & H #1

placer mining claim has been located by
HARVEY J. LYNCH whose current mailing
address is P.O. Box 140

DURKEE OR 97905-0140

RECEIVED	BLM
BLM AZ STATE OFFICE	Date
2011 APR 29 A 8:00	Stamp

The general course of this claim is EASTERLY and it is situated in
MOHAVE County, Arizona.

This claim is 1320 feet in length and 2640 feet in width. This claim runs from the
location monument on which this location notice is posted approximately 2640 feet in a EASTERLY
direction to the EAST end line and 1320 feet in a SOUTHERLY direction to the SOUTH end line.
This claim is marked by four monuments, one at each corner of the claim.

The location monument on which this notice is posted is situated within Section 24, Township
15 N, Range 19 W, Gila Salt River Base and Meridian, Arizona. This claim encompasses
portions of the following legal subdivision(s) if located by legal subdivision or the following quarter section (s),
section (s), Township (s) and Range (s) N 1/2 NE 1/4 (80 ACRES)
Gila Salt River Base and Meridian, Arizona.

The locality of this claim with reference to some natural object or permanent monument and additional
information (if any) concerning its locality are as follows: NW CORNER IS AT
USGS MARKER 1/4 13/24

DATED AND POSTED on the ground this 21 day of APRIL, 20 11.

LOCATOR (s) ① HARVEY J. LYNCH P.O. Box 140 DURKEE OR 97905-0140
② DANNY CAPEHART P.O. Box 485 PRINEVILLE OR 97754
③ JOYCE CAPEHART P.O. Box 485 PRINEVILLE OR 97754
④ DIANE LYNCH P.O. Box 140 DURKEE OR 97905-0140
Diane Lynch

This form is available from the Arizona Department of Mines & Mineral Resources and may be reproduced.

AMC407549

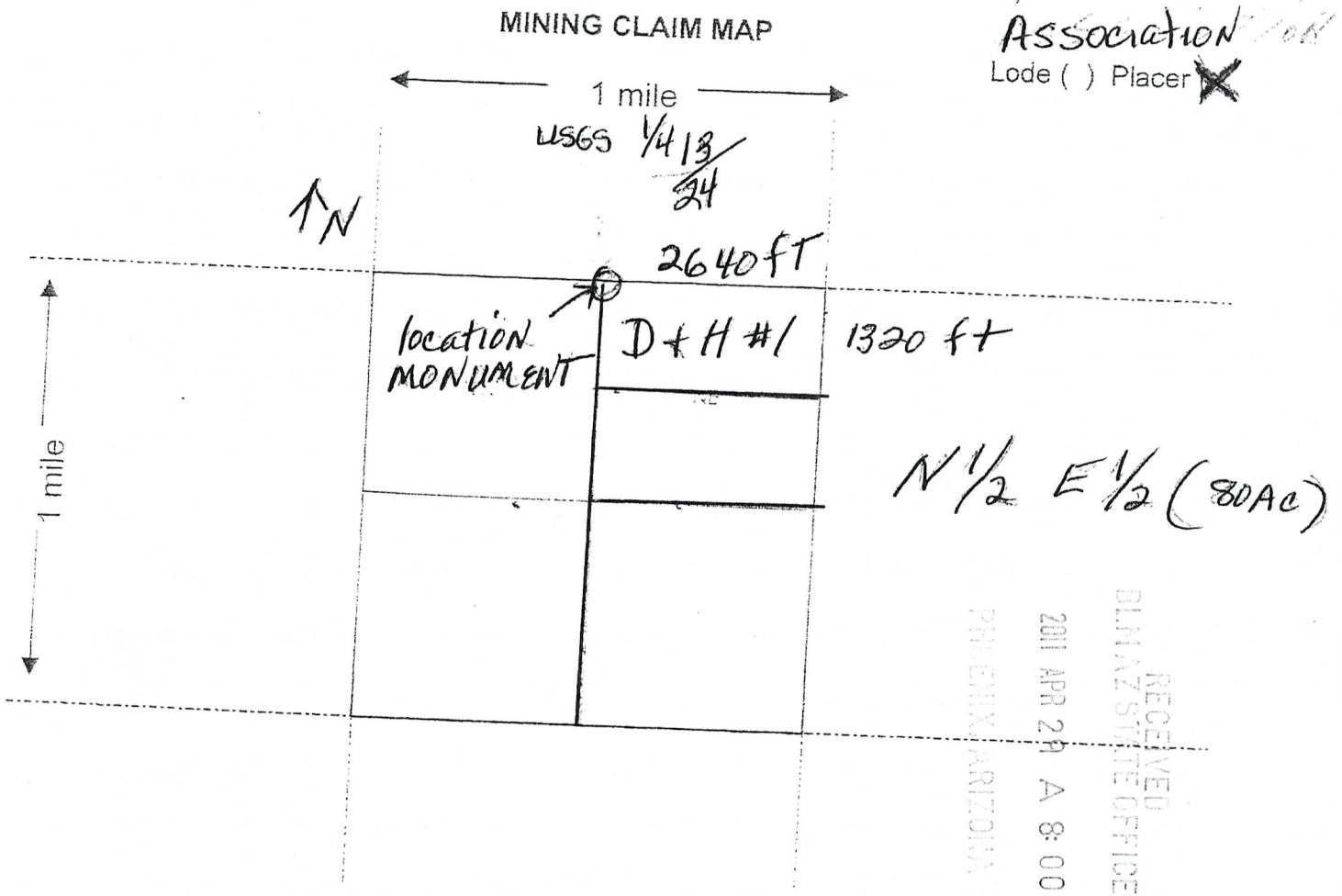

- The above map depicts the D+H #1 mining claim, which is located in Section (s) 24, Township 15 N, Range 19 W, Gila and Salt River Base and Meridian, MOHAVE County, Arizona.
- The type of corner and location monuments used are as follows: 4x4 wood post
- The bearings and distances in degrees and feet between claim corners are as depicted on the map.

Form MCF100a
Revised July 2005

This form is available from the Arizona Department of Mines & Mineral Resources and may be reproduced.

RUN TIME: 02:47 PM

Adm State:

UNITED STATES DEPARTMENT OF INTERIOR
BUREAU OF LAND MANAGEMENT
GEOGRAPHIC REPORT WITH LAND
Sorted by Serial Number

RUN DATE: 05/11/2011
Page 1 of 1

RUN TIME: 02:47 PM

DEPARTMENT OF INTERIOR
BUREAU OF LAND MANAGEMENT

RUN DATE: 05/11/2011
Page 1 of 1

Input Parameters for Geographic Report with Land

System Id = CR

Admin State = AZ

Geo State = AZ

Casetype Begins With

Case Disp Txt = AUTHORIZED, CANCELLED, EXPIRED, PENDING, REJECTED, RELINQUISHED, WITHDRAWN

Mer Twp Rng =

Section =

Mtrs = 14 0150N 0190W 024, 14 0150N 0190W 999

Commodity =

Commodity Txt =

Pending Org =

Pend Org Decode =

Total Rows Returned: 0

NO WARRANTY IS MADE BY BLM FOR USE OF THE DATA
FOR PURPOSES NOT INTENDED BY BLM

STATUS OF PUBLIC DOMAIN
LAND AND MINERAL TITLES

PHX 034352
A 7475
AZA 28603
AZA 29063
R/W

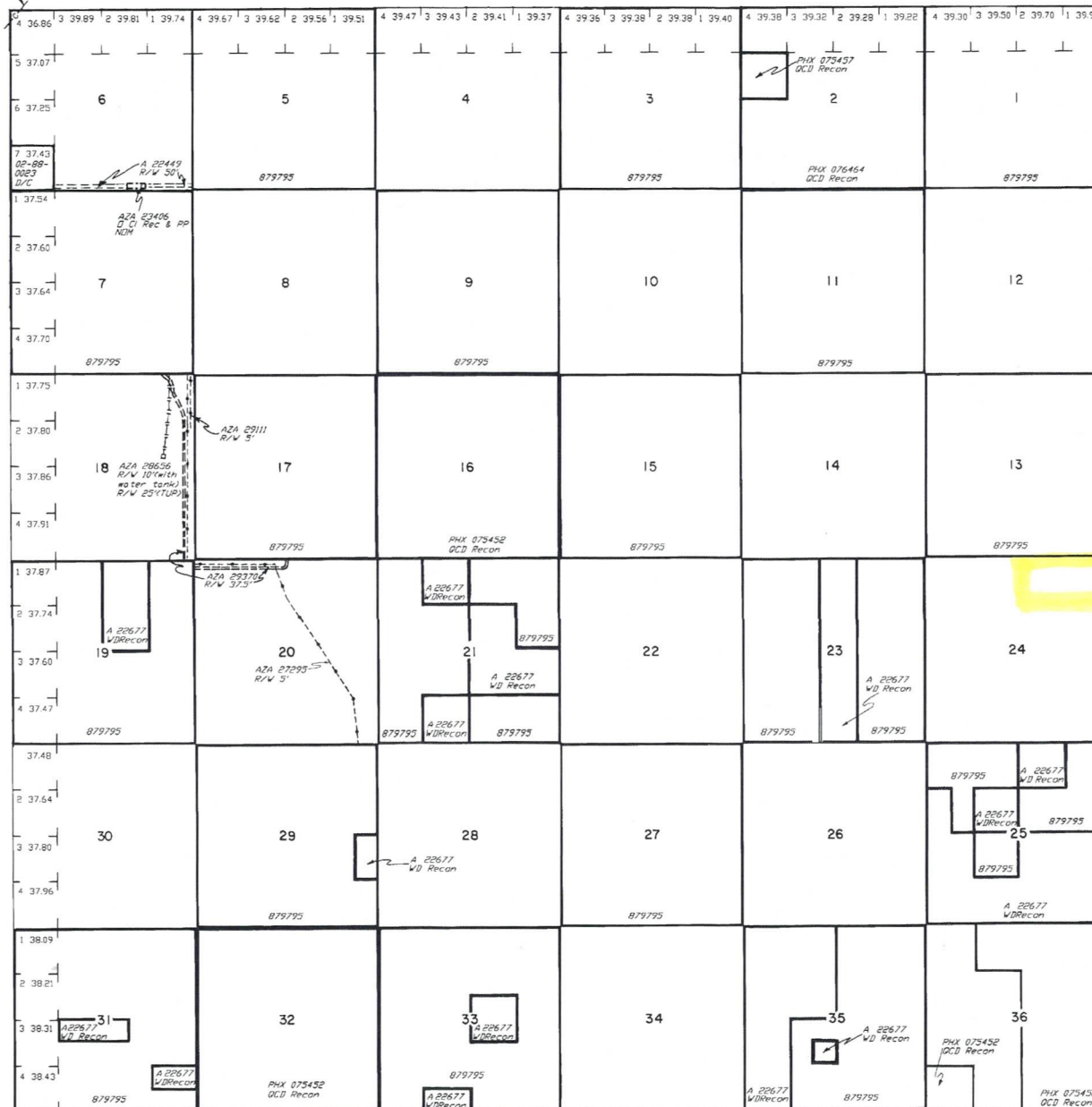
[illegible]

FOR ORDERS EFFECTING DISPOSAL OR USE OF
UNIDENTIFIED LANDS WITHDRAWN FOR CLASSIFICATION,
MINERALS, WATER AND/OR OTHER PUBLIC PURPOSES,
REFER TO INDEX OF MISCELLANEOUS DOCUMENTS.

DIST NO 5

GRAZING DIST NO 2

[illegible]

Lat. $34^{\circ}35'41''$ N.
Long. $114^{\circ}11'12''$ W.

T. 15 N
R. 19 W

SCALE

10 5 0 10 20 30 40

30 chains to the inch

WARNING STATEMENT

This plot is the Bureau's Record of Title, and should be used only as a graphic display of the township survey data. Records hereon do not reflect title changes which may have been effected by lateral movements of rivers or other bodies of water. Refer to the cadastral surveys for official survey information.